1-2 a Cent a Word...

The GAZETTE offers special inducements to advertisers in its Special Notice Column, the rate being only One-Half a Cent a Word each insertion. No advertisement inserted, however, for less than ten cents.

The Bucks County Gazette.

The Circulation...

Of the BUCKS COUNTY GAZETTE is larger than any paper published in Bristol and is rapidly increasing. It has agencies all over the County, from which places the news is concisely given each week. Subscription, One Dollar Per Annum.

VOL. XXVI. NO. 48. BRISTOL, BUCKS COUNTY, PA., THURSDAY, JULY 6, 1899. PRICE THREE CENTS.

TRENTON

JULY CUT-PRICE SALE.

We've established a trade-rule—to begin unloading stocks immediately after July 4th. This season we have a very much larger and better variety, thus making it easy choosing of any-thing desired for women and children, ready-to-wear, at a saving in price of one-third to one-half, including

Tailor-Made Cloth Suits,
Tailor-Made Washable Suits,
Pique and Linen Skirts,
Duck and Denim Skirts,
Serge and Silk Skirts,
Taffeta and India Silk Waists,
Pique and Lawn Waists,
Percale and Madras Waists,
Jackets and Golf Capes,
Dressing Sacques and Lounging Robes,
Children's White and Colored Dresses,
Muslin and Knit Underwear,
Hosiery and Corsets,
Wrappers and Petticoats.

H. M. VOORHEES,

109 East State Street,

TRENTON, N. J.

After a Hat

Then get a Straw one. It may seem a little early but the sooner you get it the more wear you will get out of it.

Our new Straws are all in now—only waiting to be placed on your head.

Soft Hats and Derbies, too, at prices that suit

Hottel,

The "HEAD"

33 E. State St., Hatter,

Trenton, N. J.

GOODS SELECTED NOW WILL BE KEPT UNTIL WANTED.

CARPETS CLEANED

By a new process of machine beating that rids them of every particle of dirt. We will call and

TAKE UP and PUT DOWN

Carpets at the following prices:

Velvets and Smyrnas, ...8c.
Brussells, ...7c.
Ingrain and Rag, ...5c.

H. A. DOUGLASS,

UPHOLSTERER,

322 E. State St.. TRENTON, N. J.

DR. C. H. DILTS,

Dentist,

221 East State Street,

TRENTON. - N. J.

HOGUET'S

WHOLESALE & RETAIL

Pioneer Drug Store!

Nos. 13 & 15 Mill (Main) Street, Bristol, Pa.

The Oldest and Largest in Bucks County. (ESTABLISHED IN 1844.) By the present proprietor.

A large stock of first class

Drugs, Medicines, Chemicals, Toilet Articles. Soaps, Brushes, Perfumery, Patent Medicines, Sponges, Chamois Skins, Paints, Oils, Glass, Putty, Varnishes, Dye Stuffs, Diamond Dyes, &c.

Also SPICES of all kinds, WARRANTED PURE, at low prices.

Physicians' Prescriptions Accurately Compounded.

L. A. HOGUET,

Druggist and Pharmacist.

AN OFFICE WHERE

Everything in connection with

REAL ESTATE

IS CAREFULLY ATTENDED TO

You can buy a Property, have the deed drawn procure a loan on mortgage, get the building insured and the lot surveyed, the whole transaction completely and carefully attended to by one person, just as you would do it yourself, if you knew how.

A. Weir Gilkeson,

ATTORNEY AT LAW

BRISTOL, PA.

Dr. C. E. King,

DENTIST,

202 Mill Street, Bristol,

(Over Pursell's Drug Store.)

MISCELLANEOUS

Hard Rubber Trusses

Adult Sizes $3.00

YOUTHS' AND INFANTS' LOWER.

o—o—o

Dr. Pursell's Drug Store

S. W. Corner Mill and Cedar Streets.

"AT DINNER"

Good soup is the proper factor.

We have recently placed in stock

The American Food Co.'s

English Soups

These soups are of high grade and superior quality and are ready to serve, except the warming, put up in full quart tins, of which we will carry a full variety of the most desirable kinds any of which will make an appetizing introduction at d inner.

The price is 25c the tin or $2.85 the dozen, excepting four kinds which we will sell at 30c the tin or $3.25 the dozen.

The honesty of purpose exercised in preparing these soups in connection with a proper care to employ the most skilled chefs, the use of the choicest material and the advantage the most modern equipments offer, coupled with scrupulous cleanliness, produce ENGLISH SOUPS without a peer.

A trial will more fully convince you of their merit.

EDWARD H. FOSTER,

Fancy Grocer. Bristol, Pa.

The Monarch Company's

HIGH GRADE

Defiance

BICYCLE

$35.00.

Large Sprockets, Any Gear, Tire,
Small Tires, Handle Bar,
Drop, 3 inches. Saddle, etc.

An All Right Up-to-date Bicycle.

MONARCH AGENCY,

235 Radcliffe Street, Bristol.

RHEUMATISM CURED.

Rum-a-Tix.

The great Rheumatic specific. Cures by eradicating Rheumatic Poison from the blood. The only reliable and effective Remedy for Rheumatism in all its various forms. Acute and Chronic, Inflammatory and Articular, Lumbago, Sciatica, Rheumatic Gout, etc. This Remedy is GUARANTEED to contain nothing that is injurious. It regulates the bowels, aids digestion and promotes the general health. Price one dollar delivered. MILLER DRUG CO., 15 N. 11th street, Phila. Send for Circular.

DYSPEPSIA CURED.

Dr. Miller's Dyspepsia Powder is a positive cure for all forms of Indigestion and Stomach Troubles. It cures Constipation, Pain and Distress after Eating, Water Brash, Nausea and Vomiting, Palpitation of the Heart, Flatulency and Sour Stomach. By mail 25c., Miller Drug Co., 15 N. 11th St.

Dr. Miller's Liver Pills cures constipation. By mail 10c.

Corns and Bunions are positively removed without pain by using Hemp Corn Cure. By mail 10c. MILLER DRUG CO., 15 N. 11th St., Philadelphia.

We would recommend our patrons who have occasion to use Sheet Music, Anthems or Choruses, for Glee Clubs, Choirs or Musical Associations which render Oratorios, also musicians requiring compositions for VIOLIN, GUITAR, MANDOLIN, or Books of Instruction for any of these instruments, also all of the standard Vocal as well as Instrumental music of the day, to send their orders direct to

W. H. BONER & CO.,
1314 Chestnut Street,
Philadelphia, Pa.

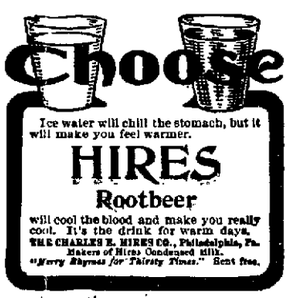

Ice water will chill the stomach, but it will make you feel warmer.

HIRES Rootbeer

will cool the blood and make you really cool. It's the drink for warm days.

THE CHARLES E. HIRES CO., Philadelphia, Pa. Makers of Hires Condensed Milk.

"Merry Rhymes for Thirsty Times." Sent free.

DUNHAM'S

S. P. Dunham & Co.

Trenton, Thursday, July 6.

Heigho, You Prospective Bicycle Buyers.

Here's an opportunity that this store has never accorded you before. If it was a wheel of indifferent construction, well, we would not tell you anything about it at all, we simply would not buy it ourselves, but this is

The Elmira Clipper

of which we have sold hundreds in Trenton and hereabouts, and the riders, whose names we will give you when you come if you like, will give you the best recommendations for it. $16.00.

There's no machine under Fifty Dollars better; they're in blue, green and black enameled frames, all the points are full nickeled, the bearings and cones are of the highest cla s tool steel, ground and polished; a liberal guarantee by both maker and ourselves. Remember the price, the best bicycle under Fifty Dollars—$16.00.

Stock-taking is Over, Now for the Adjustment Sale.

You may begin with carpets if you like, not remnants, but pieces with the exceptions of those that we mention, and we will take the remnants first. Lengths from 5 to 25 yards.

Best Tapestry Brussels carpets, 39c.
3 to 30 yard lengths Body Brussels carpets, 50c.
10 to 30 yard lengths Velvet carpets, 50c.
8 to 35 yard lengths of Axminster carpets, 50c.

Then the Full Piece Carpets You Will Buy Like This.

Best Body Brussels carpets, Lowell's and others, 98c.
Smith's Axminster carpets, 79c to 98c.
Stinson's Velvet carpets, 69c and 79c.
Best Tapestry Brussels carpets, 59c and 69c.
Best All wool ingrain carpets made, 49c and 59c.
Best fngrain carpets made with cotton wrap, all wool filling, 39c.
Other ingrain carpets as low as 29c.
Rag carpets, 25c, 35c and 50c.

S. P. DUNHAM & CO.,

13-15 N. Broad St., 22,24,26 E. State St.

TRENTON, N. J.

The Whole Earth . . .

Never yielded a more wholesome stimulant for the weak and feeble than . . . . . .

BAILEY'S PURE RYE

It is nothing new, neither is it a strange mixture catering for public favor. It has been popular for years, because of its excellence and purity. . . . Age controls the price—

Bottled from $1 to $2.

Can be had of all retailers, or

HUEY & CHRIST,

1209 Market St., Philadelphia.

At wholesale by

JOHN McOWEN, Bristol, Pa.

SUN BROS.' WORLD'S

Progressive Shows

Museum, Menagerie and Trained Animal Exhibition.

LARGEST, RICHEST, BEST

25-Cent Show

ON EARTH.

Now touring their Seventh Consecutive Season of continuous success, and present to their million patrons an aggregation that is in all essential. Features absolutely new from beginning to end. Is as superb in quality as immeasurable in quantity. The only big show to reduce the price of admission to 25c. which includes a seat for every visitor.

Monday, July 10,

BRISTOL,

FREE HIGH DIVE ON THE SHOW GROUNDS DAILY AT 1 AND 7 P. M.

ONE RING SHOW

European Menagerie, Roman Hippodrome Sports,

Arabian Caravan, Spectacular Pageants and Trans-Pacific Wild Beast Exhibit, presenting more new exclusives features than all other shows combined. One of the leading amusement enterprises of America. Sun Brothers' Big Show of the World.

News from the Near-by Towns

DOYLESTOWN.

The Doylestown and Willow Grove trolley road has at last found a purchaser, which, it is hoped, will end the litigation that has been a serious handicap to the road. The new owner of the property is C. Taylor Leland, of Quakertown, President of the Quakertown Traction Company, an energetic young railroad man, now engaged in constructing a trolley road from Quakertown to Doylestown. The purchase of the Doylestown and Willow Grove line by Mr. Leland was a great surprise here, for when the equity proceedings in progress before Judge Yerkes to determine the legality of the company's bonds closed last week there were two bidders before the court, John B. Stevenson, Jr., a large bondholder, and Henry G. Freeman, Jr., a Philadelphia capitalist who has been dealing in real estate in and about Doylestown. Mr. Leland's purchase was made very quietly. The road will be removed from the control of the court as soon as possible. There has been a great deal of complaint concerning the management of the property of late. In fact the business men of Philadelphia, who have summer homes along the line, became so indignant that sharp criticism of the bungling manner in which the road has been operated appeared in the Philadelphia papers. This censure was directed toward the Bucks County Trolley Company, which was an injustice, as the company has not had charge of the property for a long time. The present litigation concerning the road is for the purpose of determining whether the bonds of the company now in the possession of the receivers of the Guarantors' Finance Company, of Philadelphia, should remain in possession of that company or be returned to the trolley company. The Guarantors had possession of the bonds under a contract to furnish funds for the construction of the road, and it is claimed that this contract was not carried out, but that on the contrary the contractor of the road had paid some of its obligations and that therefore the bonds should be returned to the trolley company. Trouble of this character will probably end now that Mr. Leland has the property. He has purchased all the stock except that owned by William Jenks Fell, the promotor of the road. The final hearing in the bond matter was fixed for July 13.

Doylestown celebrated the Fourth in old-fashioned style. The fire company managed the biggest demonstration of the day, which consisted of a parade in which the company participated in addition to giving a fire drill. Company G, of the National Guards, the Quakertown band, and the Zook Fife and Drum Corps, of Norristown, were in line, and the balance of the procession was made up of floats advertising business establishments, with all sorts of queer devices intended to amuse the public, principally negro characters in odd carts and other vehicles. The parade was a very entertaining feature of the celebration. The shrill music of fife and drum, the martial strains of the band and the popping of hundreds of crackers and torpedoes made things lively in the old town, which was very gay with flags and bunting on stores and dwellings. It was a holiday enjoyed by everybody, and the fire company was congratulated upon the successful management of the affair. In addition to witnessing the public entertainment, which took place in the morning, many people left town in the afternoon upon picnic or fishing excursions, and in the evening several hundreds went to Willow Grove.

The closing scene in the legal career of William S. Wright, of Bristol, occurred here on Monday, when the County Commissioners passed a bill of $79.45 to defray the expenses incident to an investigation of the charges against Mr. Wright in order that the Bucks County Bar Association might determine whether the unfortunate young attorney should be expelled from the Association, Mr. Wright's name was stricken from the records by the court, and there the matter has ended.

FALLSINGTON.

Hillside has opened with sixteen boarders at present.

Abram Servis has the first ripe peaches of the season.

Mrs. Stephen Woolston is spending the week in Philadelphia.

Prof. and Mrs. D. M. Sousenig are in the village for their vacation.

Elwood B. Watson, of Asbury Park, is spending a few days in the village.

Mr. and Mrs. Edw. Bailey, of Philadelphia, spent the Fourth at Charles H. Carver's.

Watson & Longhurst are painting the buildings of William Burgess, at Morrisville.

Mrs. George B. Ross, of Tullytown, N. J., is sick at the residence of her mother, Elizabeth Chedester.

C. C. Klockner and C. H. Carver are both running their mowing and threshing machines, as everyone is taking advantage of the dry weather to gather their crops.

The Fourth was spent about as is usually done in the village, a few of the young ladies holding a picnic on the river shore below Yardley, while others visited Willow Grove and other resorts.

Attractive Women.

Why is one woman attractive and another not? The most admirable and attractive thing about an attractive woman is her womanliness. Everybody admires a womanly woman. She must have health, of course, because without it she would lose the brightness of her eyes, the fullness of her cheeks and her vivacity. Real health must mean that a woman is really a woman. That she is strong and perfect in a sexual way, as well as in every other. That she is capable of of performing perfectly the duties of maternity. Some are born with what is called "constitutional weakness." Those who do not enjoy perfect health, need only the proper precautions and the proper remedy to become well and strong. Dr. Pierce's Favorite Prescription will cure any derangement of the distinctly feminine-organism.

Send 21 cents in one cent stamps to World's Dispensary Medical Association, Buffalo, N. Y., and receive Dr. Pierce's 1008 page "Common Sense Medical Adviser," illustrated.

TULLYTOWN.

Last Sunday evening at the Christian Church the members of the two local lodges, I. O. of R. M. and K. G. E., were addressed by the pastor, Rev William J. Wright, upon "The Power of Organization." In the introduction of his subject the pastor gave a brief history of the conception and growth of these two orders in the United States. Mr. Wright said that he believed in these and kindred organizations which exemplified the christian love taught in the New Testament. He said in conclusion "these organizations should be encouraged. Every man should belong to one or two fraternal organizations which are christian in principle and valuable aids to the church." There were about fifty members of the two orders present, and they with their friends made an audience that filled the church. Many favorable comments were heard as to the appropriateness and excellence of the pastor's address.

One of the features of the Independence Day celebration at the Penn Country Club was the presentation of a bicycle to Howard Shafer in consideration of the many favors done by him for the benefit of the club. Mr. Shafer was called upon for a speech but declined to do more than express his thanks to the members of the club.

The third game of base ball between the Penn Country Club and Tullytown resulted in a victory for the former club by a score of 17 to 3. It is only fair to state, however, that the local nine was picked up at short notice and was without the services of several of the best ball tossers of the town.

Independence Day passed off as quiet as patriotic citizens could expect. There were numerous picnics and family reunions, and a moderate quantity of noise. In the evening many of the residents of the borough witnessed the display of fireworks on the lawn of the Penn Country Club.

The regular meeting of Council was held on Monday evening, and as the keys to the hall were in the hands of the owner, the meeting took place on the sidewalk. As there was no business the meeting adjourned after the reading of the minutes.

John Shultz, of Philadelphia, has rented Walter Williams' store and dwelling and will shortly open with a new stock of general merchandise.

Horace H. Burton went to New York City last Tuesday where he expects to spend some time in study at one of the summer schools.

William Barrett and family, and Mrs. Weist, of Philadelphia, have been occupying the club house at the wharf for the past week.

Messrs. Kline and Smith, of the Penn Country Club, have signed with the Bristol Basket Ball team for the coming season.

Miss Nellie Birch and Dr. Frank Connor, of Philadelphia, have been visiting Dr. and Mrs. C. H. Read this week.

The local lodge of Red Men will make a visitation to Assopink Tribe, of Trenton, next Monday evening.

Watson Harper was a visitor from Philadelphia on Independence Day.

Mrs. Stanfield Smith was visiting in Philadelphia early this week.

Walter Williams, of Burlington, was a visitor in town on Tuesday.

PENN VALLEY.

Shady Hepburn, of Morrisville, was a visitor on Tuesday.

It is rumored that the "kissing bug" has made its appearance here.

Miss Bertha Blinn, of Trenton, is visiting her cousin, William Dunbracco.

Mr. and Mrs. George Lovett were visiting relatives in Newtown on the Fourth.

Mrs. Eseck White spent the Fourth with her daughter, Mrs. Prentice, of Philadelphia.

Mr. Carson preached two patriotic sermons at the Presbyterian Church on Sunday.

Oil was sprinkled on the railroad tracks on Saturday for the purpose of laying the dust.

Miss Helen A. Glover, who has been teaching school at Garfield, N. J., is home for the summer.

Mrs. Alfred M. Parsons and Miss Gertrude Parsons returned from the White Mountains on Thursday of last week.

Mrs. Elwood Tyson and children, of Chester, were visiting Mrs. Tyson's mother, Mrs. Mary B. Parsons, over Sunday.

Miss Fannie E. White, daughter of John W. White, was graduated from the Morrisville High School last Thursday evening.

Robert White and Daniel Moore entered the races at the Trenton Driving Park on Monday and at the Inter-State Fair grounds on Tuesday.

Mr. and Mrs. Moses and children, of Philadelphia, spent the holidays with John W. White. George Frowert, was a guest from Saturday until Monday.

EMILIE.

Misses Marguerite and Marion Wright are visiting friends in Frankford.

Thomas Cooper and family, of Trenton, spent Sunday with H. Frank Wright.

Mr. and Mrs. James Roney, of New York, are the guests of Mrs. Joseph Lovett.

Rev. Theodore Tyer, a former pastor of the M. E. Church, is visiting David Harrison.

Mr. and Mrs. Frank Black and Mrs. Burton attended camp meeting at Delanco on Friday.

A Child Enjoys

The pleasant flavor, gentle action, and soothing effect of Syrup of Figs, when in need of a laxative, and if the father or mother be costive or bilious, the most gratifying results follow its use; so that it is the best family remedy known and every family should have a bottle. Manufactured by the California Fig Syrup Co.

MORRISVILLE.

Druggist F. C. Pryor is having a number of repairs made to his store on Bridge street.

Constable Joel Mason, Jr., has returned home after a few weeks' stay at Atlantic City.

Morrisville will cross bats with the strong Tacony team at Tacony on Saturday afternoon next.

Photographer Henry Vantine has traded his property on Bridge street for a farm near Titusville, N. J.

Vandoren Richards, of Arlington, N. J., is visiting his parents, Mr. and Mrs. William Richards, of Mill street.

William Palmer has moved from his former home on Trumbull avenue to the DeCou farm near Lawrenceville, N. J.

Miss Ray Mulholland, of Philadelphia, is again the guest of her cousins, the Misses Mina and Emma Cox, of Centre street.

The Misses Grace and Lottie Lodge, of Crown street, have returned home after an extended visit to relatives in Philadelphia.

The home team was defeated by the strong Y. M. C. A. team at Association Field, Trenton, on Tuesday morning by the score of 5-4.

Mr. and Mrs. Albert Smith, of Trumbull avenue, spent the Fourth with Mrs. Smith's cousins, Dr. and Mrs. H. M. Beatty, of Trenton.

William Gulick and wife, of Arlington, N. J., are visitors at the home of Mr. Gulick's parents, Mr. and Mrs. Martin Gulick, of Bridge street.

Dr William H. Kunsman is having a large new barn built in the rear of his dwelling on Bridge street. Contractor William Hutchinson is doing the work.

The Alumni Association of the Morrisville High School tendered a banquet to the graduates of the class of '99 at the school building on Saturday evening last.

Mr. and Mrs. Samuel Barton and son, Stephen, of Philadelphia, spent the Fourth with Mrs. Barton's parents, Mr. and Mrs. Henry Rickey, of Maple street.

Miss Minnie E. Morse, a former school teacher of this place, but more recently of Wayne, Pa., attended the commencement exercises of the public schools of this place on Thursday evening last.

Franklin's female base ball team, of Bayonne, N. J., was the attraction at the home grounds on Monday afternoon last. There was a fair attendance present, the home team being the winners by a score of 14 to 7.

The Morrisville team defeated the Kensingtons, of Philadelphia, at the home grounds on Saturday last by the score of 6 to 0. The features of the game was the playing of Travis at short field, the batting of O. Justice and the general fast playing of [illegible] team pitched a steady game.

PENN'S MANOR.

Mrs. Rose Jamison is the guest of her sister here.

No one need complain of the weather being too wet during harvest this season.

Mrs. Spencer Buckman is a visitor at the home of her mother, Mrs. James Stinson.

Quite a number of farmers celebrated the Fourth in the harvest field in this locality.

The long-wished-for rain, which threatened to come last Thursday morning, was of short duration.

Miss Sallie Jamison, who was a visitor at her aunt's, Mrs. Martha Neely, for a week, went home on Tuesday morning.

Rev. A. S. Pittenger delivered on last Sunday a very good sermon from the text, Dan. 1, 19, to an attentive audience.

Notwithstanding the potato vines are looking fairly well unless a good soaking rain comes in the near future, the prospects are for a short crop of potatoes. Corn is growing, but the young grass in the wheat fields seems to be dying out by degrees.

William H. Moon, of the Morrisville Nursery, has bought fourteen acres of standing grass on the land which formerly was connected with the J. E. Woolsey farm, which he is cutting this week and hauling the hay home to his place. The land at present belongs to Mr. Moore, of Trenton.

LOWER BENSALEM.

J. W. Sipler has been spending a few days near Mt. Pocono.

Miss Grace Tomlinson has been visiting relatives at Elizabeth, N. J.

The Bridgewater Inn had a large number of guests on the Fourth of July.

Miss Marion Perrottete is the guest of her sister, Mrs. Warden, at Millersville, Pa.

Fourth of July evening was rather quiet, there being very little display of fireworks.

The club houses along the Neshaminy creek were very well patronized by their members and friends on the Fourth of July.

During the summer season the Eddington Episcopal Sunday School has its session Sunday morning previous to the church services.

Frank Paist is spending the summer with his parents at Cornwells. Mr. Paist graduated from college this June with honor, having received a medal for his oratorical powers.

The Homeliest Man in Bristol

As well as the handsomest, and others are invited to call on any druggist and get FREE a trial bottle of Kemp's Balsam for the Throat and Lungs, a remedy that is guaranteed to cure and relieve all Chronic and Acute Coughs, Asthma, Bronchitis and Consumption. Price 25c. and 50c.

CASTORIA

For Infants and Children.

The Kind You Have Always Bought

Bears the Signature of Chas. H. Fletcher.

ROYAL BAKING POWDER

ABSOLUTELY PURE

Makes the food more delicious and wholesome

ROYAL BAKING POWDER CO., NEW YORK.

$1.50 FOR THE ROUND TRIP TO SEA GIRT, OCEAN GROVE, ASBURY PARK, AND LONG BRANCH.

POPULAR ONE-DAY EXCURSIONS VIA PENNSYLVANIA RAILROAD.

Commencing July 12 and every Wednesday thereafter until August 30, inclusive, the Pennsylvania Railroad Company will run an excursion to Sea Girt, Ocean Grove, Asbury Park, and Long Branch, for which tickets will be sold at the extremely low rate of $1.50 for the round trip. Children between five and twelve years of age half-price

The tickets will be good only on special train in each direction on day of issue, leaving Bristol at 8.26 a. m.; returning, leave Long Branch 6 10 p. m., and Ocean Grove 6.25 p. m.

Chautauqua.

On July 7 the Pennsylvania Railroad Company will run a special excursion from Philadelphia, Baltimore, Washington, Reading, Altoona, Bellefonte, Lock Haven, Shamokin, Wilkesbarre, Sunberry, and Williamsport, and principal intermediate stations, and stations on the Delaware Division, Philadelphia, Wilmington and Baltimore Railroad, and on the Cumberland Valley Railroad, to Chautauqua, N. Y. Special train will start from Harrisburg at 11 25 a. m. Connecting trains will leave Philadelphia 8.40 a. m., Washington 7 55 a. m., Baltimore 8.55 a. m., Altoona 7.15 a. m., Lock Haven 11.25 a. m. Round-trip tickets, good to return on regular trains not later than August 5, will be sold at rate of $10.00 from Philadelphia, Baltimore, and Washington, and at proportionate rates from other stations

Passengers from Atlantic City, Bridgeton, Vineland Clayton, N. J., and stations on the Delaware Division will use trains to Philadelphia on day preceding day of excursion.

For specific rates and time of connecting trains apply to nearest ticket agent.

Reduced Rates to Detroit.

On account of the convention of the Young People's Society of Christian Endeavor, to be held at Detroit, July 6 to 10, the Pennsylvania Railroad Company will sell excursion tickets from points on its line, to Detroit, at the rate of single fare for the round trip.

Tickets will be sold on July 3, 4 and 5, and will be good to return until July 15, inclusive, except that by depositing ticket with the Joint Agent at Detroit before July 12, and the payment of fifty cents, the return limit may be extended to leave Detroit not later than August 15.

For specific rates and conditions apply to ticket agents.

Convention National Educational Association, Los Angeles, Cal.

For the National Educational Association Convention, to be held at Los Angeles, Cal., July 11 to 14, the Pennsylvania Railroad Company will sell excursion tickets via direct routes from points on its line, to Los Angeles, Cal., and return at rate of single fare for the round trip, plus $2 00 membership fee. These tickets will be sold, good going, June 24 to [illegible] at Los Angeles, good to return, arriving at final destination, until September 5.

For further information apply to Ticket Agents.

Atlantic City Horse Show.

The first exhibition of the Atlantic City Horse Show Association will be held at Inlet Park, Atlantic City, on July 13, 14, and 15, 1899. Liberal prizes guarantee a large number of entries and a high class of exhibits, and a carefully-prepared programme promises abundant entertainment. This popular event will serve to still further increase the attractions of the great seashore resort. Excursion tickets to Atlantic City and return will be sold by the Pennsylvania Railroad from all stations on its line.

Try Allen's Foot-Ease,

A powder to be shaken into the shoes. Your feet feel swollen, nervous and hot, and get tired easily. If you have smarting feet or tight shoes, try Allen's Foot-Ease. It cools the feet and makes walking easy. Cures swollen, sweating feet, ingrowing nails, blisters and callous spots. Relieves corns and bunions of all pain and gives rest and comfort. Try it today. Sold by all druggists and shoe stores for 25c. Trial package FREE. Address, Allen S. Olmsted, LeRoy, N. Y.

Indigestion brings on distress after eating with heaviness and deadness of the stomach, sick headache, weary and tired feeling that is not relieved by rest, unhealthy eruptions on the skin, constipation, loss of appetite, pains in the sides and back, etc. These are but few of the symptoms of indigestion and dyspepsia. To multitudes who thus suffer Mother Seigel's Curative Syrup has proved a help and a blessing. Price 50c. and 30c. a bottle. It will cost you nothing to try it. Sample free. Address A. J. White, No. 288, 168 Duane St, New York.

No ingenuity of barbarism—no devilish invention of the masters of torture during the time of the Spanish inquisition ever devised an agony so intense, so persistent, so long enduring, so nerve-harrowing as that which is suffered day after day by the women whose distinctly feminine organism is deranged or diseased. There are three most trying times in every woman's life; 1st—when girlhood blossoms into womanhood; 2d—when motherhood is achieved; 3d—when the capacity for motherhood ceases (the change of life.)

Dr. Pierce's Favorite Prescription was devised to make these three periods safe and painless by restoring to vigorous health the organs involved. It soothes, heals, nourishes. It gives Nature just the help it needs. It is the only preparation of its kind devised by a regularly graduated physician and skilled specialist in the diseases of women.

Me-too-medicines are preparations without standing or success. They are the substitutes sold as "just as good." Having no record of their own, when Dr. Pierce's cures are referred to they cry me-too, me-too, like the cuckoo in a Swiss clock. Don't accept me-too medicines for "Favorite Prescription."

Mrs. M. Barnes, of Balls Ferry, Shasta Co., Cal., writes: "My physician said I was suffering from the effects of 'change of life.' I had heart disease, and female trouble and rheumatism. My head was so dizzy I could hardly stand up. When I began Dr. Pierce's medicines I improved right along. I took seven or eight bottles of the 'Favorite Prescription,' a teaspoonful three times a day, and the 'Pleasant Pellets' at night. I feel as well as I ever did. I take great pleasure in recommending Dr. Pierce's medicines to suffering women. I think that they are the best medicines in the world."

Clothing.

Will you look at our stock of clothing? Some facts. Look at these prices: Men's suits, black cheviot, $5 00—good value. Mixed cheviots—$6.75 worth $8; $7 worth $9; $8 worth $10; $10 worth $12.50; $12 worth $15; $13 worth $18. Spring overcoats, $10. This is our price—why pay $12 in the city for the same style coat. You had better save this $2. Also a full line of boys' and children's clothing. Hats, caps and gents' furnishing goods. Johnson Bros. Cor. Mill and Wood streets, Bristol, Penn'a

A Card.

We, the undersigned, do hereby agree to refund the money on a 50-cent bottle of Greene's Warranted Syrup of Tar if it fails to cure your cough or cold. We also guarantee a 25-cent bottle to prove satisfactory or money refunded. E. Martin, Harry H. Headley.

Get It at Wilson's, It's Right, So's the Price.

A CRASH--A BIG ONE--IN

Go-Carts.

The carriage of luxury for the little one is the comfortable, easily manipulated Go-Cart.

Baby enjoys a ride in one of these immensely—they like it—it means better health, rosy cheeks, strong limbs—it's better than medicine.

We bought a big lot of them. Sold most, but want to sell 'em all. Only one way to do it, that's the Wilson way—a ruthless, cost-regardless

Cut in Prices.

For instance: All the $7, $8 and $9 Co carts are reduced to

$2.98 and $4.00.

There's the Go-cart chance of a lifetime. When Wilson says bargains, Wilson has bargains. Just now there are:—

Wilson Bargains in Mattings,
Wilson Bargains in Carpets,
Wilson Bargains in Shades,
Wilson Bargains in Porch Chairs.

And Wilson Bargains in lots of other things. It will pay you to come in and look 'em over.

No cross looks if you don't buy. Money back if your not satisfied. Goods delivered free anywhere.

Wilson's

DAYLIGHT CARPET STORE,

20 East State St., TRENTON, N. J.

FINANCIAL

Doylestown Trust Company,

DOYLESTOWN, PA.

Authorized Capital, - - $250,000
Capital Paid in, - - - 125,000

Acts as Administrator, Executor, Guardian Trustee, Assignee, Receiver, Committee, Agent &c.

RECEIVES MONEY ON DEPOSIT SUBJECT TO CHECK.

Insures titles to real estate.
Interest allowed on certificates of deposit.
Collects checks, notes, drafts, coupons, &c., and buys and sells stocks, bonds and other securities, serving its patrons without charge.
Becomes security for trustees and public officers.

JOHN HART, President. ARTHUR CHAPMAN, Vice President.
JOHN YARDLEY, Treasurer. HENRY O. HARRIS, Trust Officer.

DIRECTORS:

PAUL H. APPLEBACH, HENRY S. BREIER, S. S. BRUMBAUGH, ARTHUR CHAPMAN, MAHLON K. DUNGAN, SAMUEL Z. FRED, JOHN HART, HENRY O. HARRIS, EDWIN K. JONES, C. HOWARD MAGILL, JOHN A. OZIAS, JOHN C. STUCKERT, H. J. SHOEMAKER, WM. STUCKERT, HARRY WILKINSON.

Bucks County Trust Company,

DOYLESTOWN, PA.

Incorporated in 1886.

Authorized Capital.....$250,000
Capital paid in.....$125,000
Surplus Fund.....$ 70,000

The Company acts as Executor, Administrator, Trustee under Wills and otherwise, Guardian, Assignee, Committee, Receiver, Agent, etc. All trust monies carefully invested and carr-marked. Insures Titles, pays Interest on Deposits, Becomes Surety for Administrators, etc. Safety Boxes rented. Wills kept safely without charge.

HUGH B. EASTBURN, President and Trust Officer.
JOHN S. WILLIAMS, Vice President. T. O ATKINSON, S. & and Treas.
GEORGE WATSON, Assistant Trust Officer

Directors:

JOSEPH S. ATKINSON, PHILIP H. FREIZ, ROBERT M. YARDLEY, JOSEPH THOMAS, THOS. O. ATKINSON, J. FERDINAND LONG, GEORGE WATSON, SAMUEL STUCKEL, HUGH B. EASTBURN, JOHN S. WILLIAMS, JACOB HAGERTY, SAMUEL J. GARNER, BENJ. F. SHEARER, HENRY W. WATSON, J. PEMBERTON HUTCHINSON.

Frank F. Bell & Co.

BANKERS AND BROKERS,

1414 S. PENN SQUARE, Phila.

Members of New York and Philadelphia Stock Exchanges.

STOCKS AND BONDS

Bought and sold on commission and carried on favorable terms.

J. K. WILDMAN,

309 DREXEL BUILDING,

PHILADELPHIA, PA.

STOCKS AND BONDS

Bought and sold on commission at the Philadelphia and New York stock exchanges.

Dividends and Interest Collected

NEWSPAPERARCHIVE®

BUCKS COUNTY GAZETTE.

JESSE O. THOMAS & SONS,
Jesse O. Thomas, Joseph S. Thomas,
Jesse O. Thomas, Jr.,
PUBLISHERS AND PROPRIETORS.
Office—Corner Radcliffe and Walnut Sts.

One dollar per year, in advance.

READERS AND CORRESPONDENTS.
The GAZETTE will be pleased to receive at all times communications, upon current topics. Anonymous communications however cannot be noticed. In all cases the writer's name is required, (not for publication) as a guarantee of good faith.

THURSDAY JULY 6, 1899.

Dame Fashion has created new disorders. "Pompadour headache" and "petticoat wrist" are the results of femininity being attired a la mode.

Inventions are making such rapid strides these days it is hoped that this country will, in the near future, be presented with a system of wireless politics.

The Central News declares that Perkasie is the weediest town along the North Penn Railroad, and suggests that the citizens form a brigade to destroy the rank growth.

Some homely truths are emitted in Kansas. An "editress" of the Sunflower State says: "The world is full of howling eight-hour men with patient fourteen-hour wives."

While in Washington Congressman Wanger stated that he believed that neither Colonel Hawkins nor Colonel Barnett would be the choice of the Republican State Convention. He said: "General Schall, of Norristown, will be nominated for State Treasurer. Compromises are being arranged which will bring about this result."

Trusts are gaining a substantial foothold in Mexico. The Cigarette Manufacturers' Trust has been formed and a $5,000,000 brewery combination is under way. Bryan's pet argument has been that the free and unlimited coinage of silver would put the trusts to sleep. Mexico is a citation which will prove disastrous to the soundness of the Boy Orator's reasoning.

A canvass has been made of the United States Senate by the New York Herald for the purpose of determining M. S. Quay's chances of being seated by that body. Thirty-three Senators are recorded as favoring Colonel Quay, thirty-one against him, fifteen doubtful, and seven not heard from. The chances are about even for the Pennsylvanian being seated upon the Governor's appointment.

It is unnecessary for a former Democratic incumbent to expatiate upon the circumstance that he was Bristol's postmaster *de facto* and that the efficient retiring assistant, Clarence Hutchins, was subordinate to his chief in the management of the office during the latter's short term dating from 1885. The conduct of the postal affairs at that time fully attests the truth of the assertion and the patrons of the office vividly remember the consequences, even at this late day.

The Jenkintown Times-Chronicle has an able Norristown correspondent, whose clean-cut statements carry conviction. In characterizing the recently-elected Republican delegates from Montgomery County, he says:

They are stalwarts, and believe that a majority in a political party, as in a State or and shall rule. There can be no half way business about it. Men who differ radically from the sentiments of a majority of their associates have the perfect right to retire and set up a party of their own—a sect separate, an organization of themselves, representing their peculiar views and anxious to promulgate them; but a Quaker has no place in a new school or old school, low church or high church, sacerdotal sect. The resolutions endorsed the President and our Governor and presented General John W. Schall for State Treasurer.

B. Frank Hobensack, of Ivyland, makes official announcement in today's GAZETTE that he is a candidate for the Republican shrievalty nomination. Mr. Hobensack's determination to formally launch his boom was only reached after a thorough canvas of the county. The encouragement received upon all sides was of sufficient proportions to cause him to believe that he is making no mistake in striving for the honor. Mr. Hobensack is one of the leading business men of Warminster township, and has a wide circle of acquaintances with whom he is very popular. He is an ardent party worker and in every way qualified to fill the position of sheriff. The fact that there is practically no opposition to his candidacy is abundant proof of the desire of the Republicans of this county to nominate and elect him to the office to which he aspires.

The Republican State Convention will make no mistake if it selects General Schall, of Norristown, as the party's candidate for State Treasurer. He represents a type of exalted manhood, is honored by his acquaintances and is a sturdy Republican. With his selection factional disturbances in Montgomery County would be greatly allayed. He is a stalwart who retains the confidence and esteem of the "antis." Editor Dambly, of the Skippack Transcript, who is president of the Anti-Quay League, after returning from the County Convention says:

The delegates were instructed for General John W. Schall, of Norristown, for State Treasurer, and there was not a "nay." General Schall was on duty in last year's war with Spain; he comes from an honored old Montgomery County family; he has worthily filled positions of trust in the past, and the endorsement is a compliment well bestowed May he be the next State Treasurer!

We are in receipt of a booklet entitled "Christian Science History," written by Septimus J. Hanna, and published by the Christian Science Publishing Society, of Boston. The purpose of the booklet is stated in the preface to present to all fair-minded people a few facts in contradiction to falsehoods as to the life and work of Rev. Mary Baker G Eddy, the author of the Christian Science text book, "Science and Health with Key to the Scriptures," and the discoverer and founder of Christian Science.

The "History" condemns as falsehoods the assertions repeatedly made by "falsifiers" that Mrs. Eddy is dead and that her students are concealing the fact and falsely using her name; that she is a *confirmed* invalid, too feeble to perform any labor whatever; that she is confined in an asylum at Concord, New Hampshire.

We quote from the booklet as follows: "The fact that Mrs. Eddy, ever since she has resided in Concord—over ten years—has been seen by scores of Concord people taking her daily ride, in storm and sunshine, and is known by thousands to be one of the busiest and hardest-working persons in the world, is a significant refutation of the falsehood about the state of her health."

PINGREE AND ALGER.

Secretary of War Alger and Governor of Michigan Pingree are being freely interviewed these days. Alger refuses to be read out of the Cabinet by the newspapers and Pingree occupies the unique position of an administration antagonist and chief supporter of a member of the Cabinet for United States Senate. Under the circumstances the people are wondering just where Secretary Alger is at.

It is difficult to understand, under these circumstances, how Alger can insist upon retaining his place as a member of the President's official family. As is well known Pingree is a bitter opponent of McMillan, while the latter is a firm and loyal supporter of the administration and is a candidate for re-election. If Secretary Alger carries his insistance to remain in the Cabinet too far he should be requested to step down and out. He would do so without further delay if he were possessed of a proper sense of delicacy or a due appreciation of the eternal fitness of things.

So far as Alger is concerned the time has come when he must choose between Pingree and the administration. He has reached the parting of the ways. His resignation from the Cabinet ought to be a foregone conclusion. He cannot remain in the Cabinet and use the power and prestige of his office to defeat a loyal supporter of the administration and still have the President retain the confidence and esteem of the people. If Alger wishes to contest for the Senatorial election he should be forced to step down into the open field and conduct his fight in a manly fashion

As for Pingree, the pompous impudence of his declaration would be hard to parallel. "The murder and the destruction visited upon the innocent Filipinos" is as worthy of the Hoar-Atkinson-Bryan-Aguinaldo contingent as it is of the small-potato Governor of the Wolverine State. "The question whether I am for McKinley lies with the President, not with me," declares this shallow-pated egotist and detestable demagogue. Pingree evidently regards it as the duty of the President of the United States to come to him and implore his support, promising to be guided in conducting the affairs of the nation by the Pingree code of political morality and righteousness, which can be completely summarized in one word—Pingree.

The Governor of Michigan is for Pingree, "first, last and all the time," and he is "agin" such principles, measures and men as do not give promise of boosting the political aspirations of Pingree.

The present instance is not the first time that Potato Pingree has played the demagogue. In fact he has played the demagogue continuously since his entrance upon public life. He is a shrewd, scheming, wire-pulling politician, of the most dangerous type, who poses as a reformer merely because he thinks he can see in that role the surest and shortest cut to personal aggrandizement and power.

Secretary Alger, in deciding to cast his lot with Pingree, has written himself down a demagogue Politics makes strange bedfellows, as is well known. But the combination of Pingree & Alger is one of the strangest we have witnessed for some time. It will probably be—as it certainly ought to be—the political end of both Pingree and Alger.

Ex-Governor Hogg, of Texas, was the whole thing at the Tammany pow wow. His references to Bryan and silver brought forth free and unlimited howls from the tigers.

WHEN DEWEY COMES HOME.

Admiral Dewey is a little man, and although possessed of a wonderful constitution it is doubtful if it will stand the test to which enthusiastic Americans propose to submit it. It is said that one of the chief reasons why Admiral Dewey dreaded the return home was the thoughts of innumerable banquets, surging crowds and distasteful publicity. The Admiral is quiet in his tastes, retiring in his manner, and, paradoxical as it may seem, is a lover of a peace.

But the hero-worshipping Americans will not be restrained, and the victor of Manila has a hard campaign in prospect.

About the first mark of honor to be bestowed upon the returning sea fighter will be the presentation by Secretary Long of the beautiful sword voted him by Congress, on the east front of the Capitol at Washington, where the Presidents are inaugurated.

A leisurely pace will be set on the homeward journey and frequent stops will be made. England has promised to meet him in the Mediterranean with a powerful fleet and tender him a guard of honor while near British shores. His entrance into New York harbor will undoubtedly be a thrilling moment, and when he steams up the bay it is dollars to peanuts that his ears will be treated to more racket than was the case on the May morning when he changed the map of the world. It will be interesting to note whether the naval commander will remain as calm and self-possessed as when his ships were circling and hurling heavy shells at the enemy.

The estimate formed of him is that the plaudits of seventy million people will not disturb his mental equilibrium. There is little fear that he will be guilty of any after-dinner indiscretions, or will require a hat of unusual proportions. Noise will not rattle him or flattery seduce.

He will be welcomed as no man was ever welcomed on American shores. The bands will play and the cannons will roar, the bells will ring and the whistles will blow, and the whole population of the United States will resolve itself into a yelling chorus.

There is a time for enthusiasm as well as for anything else. Let the proud American bird scream; it will do us all good. The country has entered upon an exceedingly prosperous career. We are all happy and are in just the proper frame of mind to give George Dewey a reception that is a reception.

There is little danger of making a fool of the taciturn Admiral, so when he touches the shore let her rip!

To Sign Would be Criminal.

Jenkintown Times-Chronicle.

James B. Holland eloquently defended Governor Stone for his exercise of the veto power and for his courage in cutting down appropriations in obedience to the necessities and condition of the treasury—for it may be well said that a Governor who signs a draft on the public funds for money that is not there to meet the draft commits a crime like the business man who gives a check on a bank when his funds are exhausted.

Learned by Observation.

Collegeville Independent.

Some under dogs in a fight are extremely submissive. Others will fight, backs down.

It is coming time now to prepare for your winter coal. W. F. Leedom is fast laying in his stock for next winter, having four Bristol boats constantly running to his yard.

INSURGENT BUREAU AT WORK.

GOVERNOR STONE AGAIN THE TARGET OF MALIGNANT CRITICS—MALICIOUS MISREPRESENTATIONS AND UNJUST CONDEMNATION.

(Special Correspondence.)

Harrisburg, July 4.—The literary bureau which the insurgent Republicans have maintained since they attempted to defeat Colonel Stone, the Republican nominee for governor last fall, has broken out again in a malignant attack upon the governor of Pennsylvania. This bureau is run upon strictly business principles. It is fostered and maintained by men who seek to obtain public honors and who hope to accomplish their ends through the defeat of the men who are today in control of the Republican organization of Pennsylvania. They attempted to name the Republican nominee for governor in the last campaign, and after an unsuccessful effort to prevent the nomination of Colonel Stone they joined forces with the Democrats and Prohibitionists to prevent the election of the choice of a large majority of the Republican party. Finding that they are wofully in the minority among the Republicans of the Keystone state, these insurgents, as they have since shown themselves to be, haove been carrying on a guerrilla warfare against stalwart Republicans in every section of the state. They have a newspaper bureau, which circulates their weekly budget of misrepresentations among the insurgent newspapers, and the Democratic organs are quick to take up the same matter as grist to the mill of the minority party. The vituperation and abuse which is heaped upon representative Republicans of the state comes mainly from this insurgent aggregation. The Democrats naturally desiring to miss no opportunity to divide the majority party, take up all the stories put afloat by the insurgents and use them to the advantage of the cause of Bryanism and everything else the Democracy of today represents.

STONE IS NOW THE TARGET.

During the session of the legislature Colonel Quay was the conspicuous mark of the Wanamaker subsidized organs. He was painted in the most hideous colors. He was maligned and misrepresented in a most outrageous manner. Colonel Quay has since been vindicated.

A jury of his peers, all American citizens and qualified electors of this commonwealth, have declared unanimously that the charges and insinuations affecting him were untrue, and no one familiar with the circumstances of the case can question the verdict.

Having vented their spleen upon Colonel Quay without effect, the same men are today seeking to discredit the Republican governor of Pennsylvania in the hope of disrupting the Republican party of the state, that they may be enabled to press their nefarious schemes to gain control of the party organization and be in a position to shower honors upon the men who place personal ambition above the success of the Republican party.

AS TO THE EXECUTIVE MANSION.

The insurgent newspaper organs throughout the state, which are not in a happy frame of mind by reason of the recent primary elections, that indicate the failure of the war against the stalwart wing of the Republican party, have recently been venting their spite in bitter criticism and misrepresentations of Governor Stone and his administration. They have even descended to censure the governor because the formal schedules for the information of bidders in the annual letting of contracts for state supplies, repairs and the like happened to contain a few paragraphs regarding some remodeling and furnishing of the executive mansion. Large headlines about reckless extravagance on the part of the governor and criticism of his conduct as an occupant of the executive mansion have excited the wonder and thoughtless comment of scores of people who never stopped to consider the facts of the case.

Governor Stone, who recognizes the condition of the finances of the state, should be generally commended for his action in this matter. Any one who has visted the executive mansion at Harrisburg will at once realize the necessity for many improvements. There are but four sleeping rooms in the entire building. Those who have had experience at the state capital will appreciate the fact that these accommodations are entirely too limited to meet the demands upon a governor of a state like Pennsylvania. Frequently the governors of other commonwealths call upon the chief executive of a state like ours to gain information as to the methods employed in the various departments. The president of the United States or members of his cabinet who might be visiting Pennsylvania would naturally call upon the chief executive. In fact, for them not to do so might be construed as a great discourtesy or at least a lack of official consideration. The governor must entertain such officials at his own expense, but the state at least should supply sleeping apartments.

There is a room on the upper floor of the executive mansion which, owing to the angles of the roof, is hardly fit to sleep in. It was purposed to raise a portion of the roof to make this room serviceable [illegible] sleeping apartment. A number of [illegible] changes were suggested by members of the board of public grounds and buildings, which is composed of practical men of affairs. Governor Stone, when he reviewed their recommendations, saw that many of them were proper and should, under ordinary conditions, be made at once.

GOVERNOR STONE SAYS "NO."

Recognizing, however, the condition of the finances of the state, he promptly declared that no money should be expended for such purposes until there shall be ample funds in the treasury to meet all pressing obligations.

In an official statement sent to the Associated Press after the circulation of reports charging Governor Stone with the responsibility for these several items of proposed expenditures, T. L Eyre, superintendent of public grounds and buildings, said: "The board had no intention at any time to make these expeditures. The governor opposed the outlay. These items were in the schedule of possible things required during the coming year, like many other items that get into the schedule under the law requiring every purchase to be from the lowest public bidder, but the items cannot be purchased except on requisition subsequently approved by the board. The articles appearing in the papers charging Governor Stone with needless and extravagant repairs to the mansion are absolutely false and without any justification."

Success Comes

To those who persevere. If you take Stretch's Balsam for the throat and lungs faithfully and persistently, you may depend upon a cure is possible. Mr. John Whitely, 2000 Columbia avenue, Philadelphia, Pa., says; I have been taking Stretch's Balsam since 1890 for coughs and colds. I had an attack of la grippe in 1891 and have had others since. In the winter of 1896 and 1897, I had a spell of bronchitis lasting all winter, leaving a troublesome cough until I again tried Stretch's Balsam, which gave me prompt relief; have also used it for the children when suffering with coughs and colds with the utmost satisfaction. All the leading druggists and storekeepers sell Stretch's Balsam in 25 and 50 cent bottles; large size cheaper.

Fourth of July Races.

Not over two hundred people witnessed the races at the Bristol Driving Park on the Fourth. The events were a free for all, one-half mile race, a 2.35 class and an exhibition running race.

In the free for all Minster's Billy B, Downing's Florence Boy and Pitman's, of Trenton, Hattie C. started. The first two heats were won by Billy B. in 2 28½ and 2.29¼. Hattie C. then got three straight heats in 2.29, 2 30¾ and 2.30. Florence Boy did not start after the first heat.

In the half-mile event there were but two starters—George Horn's Martha Brown and Lady L. Cooper's Lady L. had no difficulty in winning the purse. Martha Brown cut herself through the boot in the second heat and left the track, Cooper driving over the course alone in the third. The time of the heats was 1.11, 1.12¼ and 1.11¾.

In the 2.35 class Minster's Lady V., Downing's Selem and Miles' Magnolia started. Lady V. captured three straight heats, Magnolia coming second under the wire three times and Selem bringing up the rear. Time, 2.32, 2.33¾ and 2 32¼.

Barclay Warburton's mare, Helen T., gave a splendid exhibition of her running qualities. A successful attempt was made to reduce her best half-mile record of 55 seconds. After galloping a mile the little rider started from the wire like a flash and made the half-mile lap in 53 seconds. The quarter was done in 26.

Innocent Quaker Kids.

The journeyings of these enterprising infants will be described only in the Great Philadelphia Sunday "Press." The pictures and rhymes are claimed to be excruciatingly funny. In another week the whole world may be laughing. You had better ask your newsdealer to serve you with the Philadelphia Sunday "Press" regularly.

Reduced Rates to Philadelphia via Pennsylvania Railroad.

On account of the Prohibition State Convention, to be held at Philadelphia, July 21, 1899, the Pennsylvania Railroad Company has arranged to sell to all persons applying excursion tickets from stations on its line in the State of Pennsylvania, to Philadelphia, at rate of single fare for the round trip (minimum rate fifty cents). Tickets will be sold on July 20 only, and will be good to return until July 23, inclusive.

Lodge room in Pythian Hall for rent. Largest and best equipped room in town. Also room for entertainments, fairs and suppers. Full equipment of dishes, tables, kitchen utensils, &c. For terms &c. apply to

W. H. P. HALL,
GUSTAV RATHKE,
CHARLES WOLLARD, } Trustees.

Does Coffee Agree With You?

If not, drink Grain-O—made from pure grains. A lady writes: "The first time I made Grain-O I did not like it but after using it for one week nothing would induce me to go back to coffee." It nourishes and feeds the system. The children can drink it freely with great benefit. It is the strengthening substance of pure grains. Get a package to-day from your grocer. 15c. and 25c.

STATE OF OHIO, CITY OF TOLEDO, LUCAS COUNTY. } ss.

FRANK J. CHENEY makes oath that he is the senior partner of the firm of F. J. CHENEY & Co., doing business in the City of Toledo, County and State aforesaid, and that said firm will pay the sum of ONE HUNDRED DOLLARS for each and every case of Catarrh that cannot be cured by the use of HALL'S CATARRH CURE.

FRANK J. CHENEY.

Sworn to before me and subscribed in my presence, this 6th day of December, A. D. 1886.

{ Seal } A. W. GLEASON, Notary Public.

Hall's Catarrh Cure is taken internally and acts directly on the blood and mucous surfaces of the system. Send for testimonials, free.

F. J. CHENEY & Co., Toledo, O.

Sold by Druggists, 75c.
Hall's Family Pills are the best.

Notice To Amateur Photographers

OF BRISTOL AND VICINITY.

The Boys' Friendly Society of St. Paul's Mission will give three prizes for the best pictures exhibited at its Garden Party on the evening of August 2, 1899.

First Prize,	**$3.00**
Second Prize,	**$2.00**
Third Prize,	**$1.00**

The awards will be made in a thoroughly impartial manner.

RULES.

1—The entire work of each picture must be that of the contestant, who must be an amateur.
2—Each contestant must enter five pictures.
3—Pictures that have won prizes in other contests will not be considered.
4—The name of the contestant must be written on the back of each picture.
5—All pictures entered in this contest become the property of the B. F. S.
6—The pictures must be forwarded to A. W. DOUST, 211 Washington street, or Box 381, Bristol P. O., before Saturday, July 29.

Those who intend to enter the contest will please send their name to the secretary.

For further particulars address, E. A. SMITH, Secretary, 205 Lafayette street, Bristol, Pa.

NOTICE.

NOTICE is Hereby Given that an application will be made to the Governor of the State of Pennsylvania on the 21st day of July, 1899 by Wm. Rotch Wister, Jones Wister, Rodman Wister, J N. M. Shimer and J. McGregor Gibb under the Act of Assembly of the Commonwealth of Pennsylvania, entitled, "An Act to provide for the incorporation and regulation of certain corporations," approved April 29, 1874, and the supplements thereto for the charter of an intended corporation to be called "BRISTOL IRON AND STEEL COMPANY," the character and object of which is manufacturing iron and steel, and for these purposes to have, possess and enjoy all the rights, benefits and privileges of the said Act of Assembly and its supplements.

J. McGREGOR GIBB, Solicitor.

FOR 25c.

Cool Hosiery for 25c a pair is a Yard specialty.

We have more than a half-dozen kinds—any one of them decided value.

In Lisle Thread, Onyx black, light weight, high spliced heel, double sole and toe. Sold thousands of pairs at 32c., and but recently, too.

Gossamer Hosiery, extra thin, cotton, high spliced heel, double sole and toe, and extra elastic tops. Hermsdorf dye.

Fine Richelieu Rib, drop-stitched all around, Onyx dye, high spliced heel and toe,

Bedford Cord Hosiery, cotton, drop-stitched all around, double sole, spliced heal and toe, Hermsdorf dye.

In Tans, the popular shades, either in plain light weight or Richelieu rib.

All at 25c a pair.

A large variety of finer hosiery, from 50c to $8 a pair, too,

6 N. BROAD ST. Yard's, TRENTON, N.J.

NEW TODAY

Estate Notice.

Estate of A. WEIR GILKESON, deceased, late of Bristol Township.

ALL persons indebted to said estate are requested to make immediate settlement, and all persons having legal claims against the said estate are requested to present the same in proper form, without delay, for settlement, to

MARY E. GILKESON, Executrix.
or GILKESON & JAMES, her attorneys.

School Tax.

The "Duplicate" having been placed in my hands I am now prepared to receive the School Tax at my place of business on

DORRANCE STREET, from 9 A. M. to 3 o'clock P. M.

Prompt Payment will secure a Deduction of Five Per Cent.

EDW. H. FOSTER, Treasurer
Bristol Borough School Board.

Bristol, 7th Month (July) 3d, 1899.

REPORT OF THE CONDITION OF THE

Farmer's National Bank of Bucks Co.

At Bristol, in the State of Pennsylvania at the close of business, June 30th, 1899:

RESOURCES.

Loans and discounts		$534,755 87
U. S. Bonds to secure circulation		40,000 00
U. S. Bonds on hand		10,000 00
Stocks, securities, etc		58,323 75
Banking-house, furniture and fixtures		9,500 00
Due from National Banks (not Reserve Agents)		3,284 21
Due from approved reserve agents		19,087 95
Checks and other cash items		1,645 61
Notes of other National Banks		2,154 00
Fractional paper currency, nickels and cents		92 33
LAWFUL MONEY RESERVE IN BANK VIZ:		
Specie	$31,660 00	
Legal tender notes	19,340 00	51,000 00
Redemption fund with U. S. Treasurer, (5 per cent of circulation)		1,800 00
Total		$728,643 72

LIABILITIES.

Capital stock paid in	$ 92 220 00
Surplus fund	130,000 00
Undivided profits, less expenses and taxes paid	13 242 24
National Bank notes outstanding	33,750 00
Due to other National Banks	136 51
Dividends unpaid	280 80
Individual deposits subject to check	459,014 17
Total	$728,643 72

State of Penna., County of Bucks, ss:

I, Charles E. Scott, Cashier of the above named bank, do solemnly affirm that the above statement is true to the best of my knowledge and belief.

CHARLES E. SCOTT, Cashier.

Subscribed and affirmed to before me this 3d day of July, 1899.

W. H. BOOZ, Notary Public.

CORRECT—Attest:
BENJ. J. TAYLOR,
L. A. HOGUET,
G. A. SHOEMAKER, } Directors.

AN ORDINANCE

AUTHORIZING THE ISSUANCE OF $23,500 WORTH OF BONDS FOR THE PURPOSE OF REFUNDING CERTAIN INDEBTEDNESS OF THE BOROUGH OF MORRISVILLE, AS NOW REPRESENTED BY CERTAIN PRIOR ISSUE OF BONDS.

WHEREAS, On the first day of August, A. D. 1888, the Burgess and Town Council of the Borough of Morrisville issued twenty bonds of a face value of One Hundred Dollars each, amounting in the aggregate to Two Thousand Dollars, payable at the expiration of twenty years from the date thereof, but redeemable at the expiration of any year after the expiration of five years from the date thereof together with interest thereon at the rate of five per cent per annum, payable semi-annually.

AND WHEREAS, On the first day of September, 1891, the Burgess and Town Council of the Borough of Morrisville issued twenty bonds of a face value of One Hundred Dollars each, amounting in the aggregate to Two Thousand Dollars, payable at the expiration of twenty years from the date thereof, but redeemable at the expiration of any year after the expiration of five years from the date thereof, together with interest thereon at the rate of five per cent per annum, payable semi-annually.

AND WHEREAS, On the thirtieth day of December, 1893, the Borough of Morrisville issued fifty bonds of a face value of Five Hundred Dollars each, amounting in the aggregate to Twenty-five Thousand Dollars, payable at the expiration of thirty years from the date thereof, but redeemable at the expiration of any year after the expiration of one year from the date thereof, together with interest at the rate of five per cent per annum.

AND WHEREAS, There are now outstanding of the first series of bonds above mentioned, eleven bonds amounting in the aggregate to Eleven Hundred Dollars, of the second series of bonds above mentioned thirteen bonds, amounting in the aggregate to Thirteen Hundred Dollars, and of the third series of bonds above mentioned, forty-three bonds, amounting in the aggregate to Twenty-one Thousand Five Hundred Dollars, which makes the total outstanding bonded indebtedness of the said The Burgess and Town Council of the Borough of Morrisville at the present time aggregate Twenty-three Thousand Nine Hundred Dollars.

AND WHEREAS, In order to effect a saving in the rates of interest paid upon said bonds as above specified, it is deemed expedient to exercise the option by each and every of the said bonds reserved to the said The Burgess and Town Council of the Borough of Morrisville, and to pay off the same and to refund and renew Twenty-three Thousand Five Hundred of said outstanding bonded indebtedness of Twenty-three Thousand Nine Hundred Dollars as above recited by the issuance of new bonds therefor at the rate of four per centum per annum, to be called The Borough of Morrisville Refunding Bonds.

NOW THEREFORE be it ordained and enacted by the Burgess and Town Council of the Borough of Morrisville, and it is hereby ordained and enacted by the authority of the same,

SECTION I. That the Burgess of the said The Borough of Morrisville, in conjunction with the proper corporate officers, be and they are hereby authorized and directed to issue registered refunding bonds of the said The Burgess and Town Council of the Borough of Morrisville, in the form hereinafter set forth, to the amount of Twenty-three Thousand Five Hundred Dollars: said Refunding Bonds shall be forty-seven in number and numbered from 1 to 47 both inclusive, for Five Hundred Dollars each.

Bonds Nos. 1 and 2 to be dated August 1st, 1899, payable thirty years from the date thereof, and redeemable at the option of the said The Burgess and Town Council of the Borough of Morrisville at any time after five years from the date thereof, the proceeds of the sale of said two bonds to be applied toward the payment of the outstanding bonds of the series of August 1st, 1888, at present amounting as aforesaid to the sum of Eleven Hundred Dollars.

Bonds Nos 3 and 4 to be dated September 1st, 1899, payable thirty years from the date thereof and redeemable at the option of the said The Burgess and Town Council of the Borough of Morrisville, at any time after five years from the date thereof, the proceeds of the sale of said two bonds to be applied toward the payment of the outstanding bonds of the Series of September 1st, 1891, at present amounting as aforesaid to the sum of Thirteen Hundred Dollars.

Bonds Nos. 5 to 47 both inclusive, to be dated December 30th, 1899, payable thirty years from the date thereof, and redeemable at the option of the said The Burgess and Town Council of the Borough of Morrisville, as follows, to wit:

No 5 at any time after the expiration of five years from the date thereof.

Nos. 6 to 12, both inclusive, at any time after the expiration of ten years from the date thereof.

Nos. 13 to 20, both inclusive, at any time after the expiration of fifteen years from the date thereof.

Nos. 21 to 29, both inclusive, at any time after the expiration of twenty years from the date thereof.

Nos. 30 to 47, both inclusive, at any time after the expiration of twenty-five years from the date thereof.

The proceeds of the sale of said bonds numbered from 5 to 47, both inclusive, to be applied to the payment of the outstanding bonds of the Series of December 30th, 1893, amounting as aforesaid to the sum of $21,500. All of said bonds to bear interest at the rate of four per centum per annum, payable semi-annually, and to be free of and from all Pennsylvania State Tax in the hands of the holder or holders thereof, which taxes are to be paid by the said The Burgess and Town Council of the Borough of Morrisville.

SECTION II. Said Bonds shall be substantially in the following form, to wit:

UNITED STATES OF AMERICA,
State of Pennsylvania,
Borough of Morrisville.

No. $500 00

REFUNDING BOND,
Series of 1899.

KNOW ALL MEN BY THESE PRESENTS, That the Burgess and Town Council of the Borough of Morrisville for value received, hereby acknowledges itself to be indebted and promises to pay to the registered owner hereof, or the legal representative of such registered owner, the sum of Five Hundred Dollars, lawful money of the United States of America, to be paid at the office of the Treasurer of the said The Burgess and Town Council of the Borough of Morrisville, at the expiration of 30 years from the date hereof, on presentation and surrender hereof at the office aforesaid, the said The Burgess and Town Council of the Borough of Morrisville however expressly reserving the right to redeem this obligation at any time after the expiration of years from the date hereof, together with interest thereon payable semi-annually by check, by the Treasurer of the said The Burgess and Town Council of the Borough of Morrisville, to the registered owner hereof, or the legal representative of such registered owner, at the rate of four per cent per annum on the days of and in each year, free from all Pennsylvania State Tax, which the said The Burgess and Town Council of the Borough of Morrisville hereby covenants and agrees to pay, as the same may be from time to time levied and assessed, for the payment of which principal and interest well and truly to be made the credit and revenue of the said The Burgess and Town Council of the Borough of Morrisville are hereby solemnly pledged. This bond to be registered in the name of the owner hereof by endorsement upon its back and the books of the said The Burgess and Town Council of the Borough of Morrisville, in the office of the Treasurer of said The Burgess and Town Council of the Borough of Morrisville, and all transfers thereof shall be duly registered upon said bond and said books as aforesaid. This bond is one of a series of 47 bonds of like amount, numbered from 1 to 47 both inclusive, of which numbers 1 and 2 are dated August first, 1899, numbers 3 and 4 are dated the first day of September, 1899, and numbers 5 to 47, both inclusive, are dated the thirtieth day of December, 1899, all of said bonds being payable at the expiration of thirty years from the respective dates thereof, but redeemable at the option of the said The Burgess and Town Council of the Borough of Morrisville as follows, to-wit:

Nos 1 to 5, both inclusive, at any time after the expiration of five years from the respective dates thereof.

Nos 6 to 12, both inclusive, at any time after the expiration of ten years from the date thereof.

Nos. 13 to 20, both inclusive, at any time after the expiration of fifteen years from the date thereof.

Nos 21 to 29, both inclusive, at any time after the expiration of twenty years from the date thereof.

Nos. 30 to 47, both inclusive, at any time after the expiration of twenty-five years from the date thereof.

The whole of said series of bonds being denominated Borough of Morrisville Refunding Bonds, and being issued in pursuance of an Act of the General Assembly of the Commonwealth of Pennsylvania, entitled "An Act granting power to counties, cities, (except cities of the first and second classes), boroughs, municipalities and school districts of this Commonwealth which have issued bonds or other interest bearing evidences of indebtedness to redeem the same and issue new bonds therefor, with or without interest coupons attached," approved the first day of March, A. D., 1899, and all other acts and provisions of law applicable thereto, as well as pursuant to an ordinance of The Burgess and Town Council of the Borough of Morrisville, adopted by the Town Council of the said Borough on the twenty-second day of June, A. D., 1899, and duly approved by the Burgess of the said Borough on the 23d day of June, A. D., 1899. And it is hereby certified that this series of Bonds is issued in pursuance of all laws applicable thereto, and does not violate any provisions of the Constitution, or laws of the State of Pennsylvania. And it is further certified that prior to the issue of this series of Bonds, an annual tax upon all proper subjects of taxation within the said Borough has been levied and assessed to an amount sufficient to pay the principal of said bonds as they severally mature, the interest which may accrue thereon, and further that all acts, requirements and conditions precedent or otherwise necessary for the issue of this series of Bonds as required by law applicable thereto, have been taken and performed prior to the issuance thereof, and that the proceeds of the sale of this series of Bonds, are to be applied to the redemption of the outstanding bonded indebtedness of the said The Burgess and Town Council of the Borough of Morrisville, as far as may be, and to no other purpose whatsoever.

IN TESTIMONY WHEREOF the said The Burgess and Town Council of the Borough of Morrisville has caused this bond to be signed by the Burgess of the Borough of Morrisville and President of the Town Council of said Borough, and sealed with the corporate seal of the said The Burgess and Town Council of the Borough of Morrisville, duly attested by the Secretary of the said The Burgess and Town Council of the said Borough, this day of A. D., 1899.

Burgess.

Attest: President of Town Council.

Secretary.

SECTION III. That the Burgess of the said The Borough of Morrisville and the President of the Town Council of the said Borough be and they are hereby authorized, empowered and directed to execute and deliver upon the respective dates hereinabove named, to wit: Upon the first day of August, 1899, the first day of September, 1899, and the thirtieth day of December, 1899, the said bonds as and for the act and obligation of the said The Burgess and Town Council of the Borough of Morrisville, and the Secretary of the said corporation is hereby further authorized, empowered and directed to affix to each one of said bonds the common or corporate seal of the said corporation duly attested with his signature.

SECTION IV. Prior to the issuance of any of the said bonds the Burgess of the said The Borough of Morrisville and the President of the Town Council of the said Borough, or either of them, in the event of the temporary inability of the other one to act, shall prepare a statement showing the actual indebtedness of the said The Burgess and Town Council of the Borough of Morrisville, the amount of the last preceding assessed valuation of the taxable property therein, the amount of the debt thus to be refunded, the form, number and date of maturity of the obligations to be issued therefor, and the amount of the annual tax levied and assessed to pay the said indebtedness, and they or he shall make and append thereto their or his oath or affirmation of the truth of the facts therein stated, and shall file the said statement in the office of the Clerk of the Court of Quarter Sessions in and for the County of Bucks.

SECTION V. The said bonds shall be sold at not less than par, and the proceeds of the said sale shall be applied to the payment and redemption of the outstanding bonds of the said The Burgess and Town Council of the Borough of Morrisville, as far as may be, and for no other purpose whatsoever.

SECTION VI. That an annual tax, commencing with the year 1900 be and the same is hereby levied and assessed upon all proper subjects of taxation within the said Borough, and is to be applied to the payment of the interest upon the said bonds and the payment of said bonds at maturity or prior thereto upon or after the respective dates of optional redemption of said bonds, as the same shall suffice therefor, and to no other purpose whatsoever, and so much thereof as shall from time to time remain after the payment of the interest as the same shall fall due, shall be kept in a sinking fund for the payment of the principal of the said bonds.

The amount of said tax so to be levied and assessed is $1678 per annum.

SECTION VII. That the Treasurer of the said The Burgess and Town Council of the Borough of Morrisville be and he is hereby authorized and directed to give notice to the holders of the now outstanding bonds of the said The Burgess and Town Council of the Borough of Morrisville, that the said the Burgess and Town Council of the Borough of Morrisville exercises the right and option as reserved in and by said bonds to redeem the same, and that interest upon bonds of the series of 1888 will cease and determine on and after the first day of August, A. D., 1899; that interest on the series of 1891 will cease and determine on and after the first day of September, 1899, and that interest on the series of 1893 will cease and determine on and after the thirtieth day of December, 1899.

Enacted into an ordinance at the Council Chamber this twenty-second day of June, A. D., 1899.

CHARLES H. GANTS,
Attest: President of Town Council.
WILLIAM E. MARGOLF,
Secretary.

Approved this 23d day of June, A. D., 1899.

BENJAMIN F ETTENGER,
Burgess of the Borough of Morrisville.

POLITICAL

FOR SHERIFF,

B. Frank Hobensack,

OF WARMINSTER TOWNSHIP.

Subject to the decision of the Republican nominating convention.

FOR COUNTY COMMISSIONER,

Edmund Wright,

OF MORRISVILLE.

Subject to the decision of the Republican County Convention,

Financial Statement

—OF—

Bristol Township School District

FOR THE YEAR ENDING JUNE 10th, 1899.

JAMES J. MABERY, Treasurer.

Whole amount of Duplicate	$2,778 66
State appropriation	1,293 90
Balance from Treasurer 1898	36 59
	$4,109 15

Teachers' wages	$2,430 00
Teachers attending Institute	60 00
Secretary's salary	60 00
Text books and other supplies	472 95
Exonerations	131 12
Errors in assessments	10 36
Justice's commission	59 80
Executions and notices	16 90
Treasurer's commission	148 91
Abatement on taxes	55 78
Fuel	159 56
Cleaning and repairing schools	233 47
Other expenses	222 73
Balance in treasury	47 63
	$4,109 15

We, the undersigned Auditors, have examined the accounts of James J. Mabery, Treasurer of Bristol Township School District, and find them correct.

GEORGE B. WISLAR,
SAMUEL UPDIKE,
Auditors.

Estate Notice.

Estate of CATHARINE MAHONEY, deceased, late of the Borough of Bristol.

ALL persons indebted to said estate are requested to make immediate settlement, and all persons having legal claims against the said estate are requested to present the same in proper form, without delay, for settlement, to

JONAS W. COLE, Executor,
143 East Front st., Trenton, N. J.
GILKESON & JAMES, Attorneys.

Estate Notice.

Estate of MARY E. JACKSON, deceased, late of the city of Trenton, N. J.

ALL persons indebted to said estate are requested to make immediate settlement, and all persons having legal claims against the said estate are requested to present the same in proper form, without delay, for settlement to

AMOS B. HEADLEY,
Administrator.
or GILKESON & JAMES, his attorneys.

THE BEST CURE FOR
BURNING FEET
Caused by walking upon the hot pavements is a pair of

CINDERELLA SHOES

which are soft and pliable. The secret is in the insoles.

PRICE, $3.00.

OXFORD TIES AND DOUGLASS SHOES.

PHILIP WINTER,
COR. MILL and WOOD STS., - - BRISTOL, PA.

NOW
Is the time for bargains in
SUMMER CLOTHES.
We have a special line of goods which we are making into perfect fitting, latest style suits to your measure for
$14.50.
Our Guarantee covers everything. Come and see us.
Cleaning and Repairing Neatly and Cheaply Done.
F. E. MILBURN,
Bristol Tailor,
238 MILL STREET, BRISTOL, PA.

"THE MEAT IS ALWAYS SWEET."
OUR WAY
of retaining all our old customers and constantly adding new ones to the list, is the secret of knowing how to please. Our way is always securing the best meats to be had in the market and the keeping of them in thoroughly clean cold storage. Of course then our meats are tender and sweet.
Forrest C. Smith,
527 BATH STREET, BRISTOL, PA.

We can now fill orders promptly for Model 26—22 in. frames.

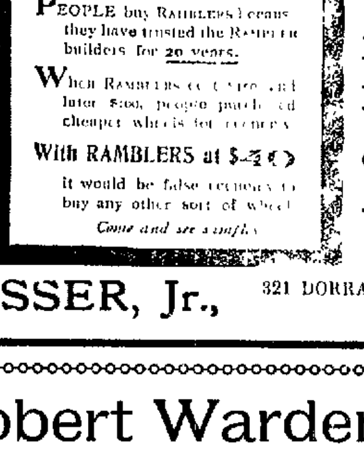

They are hard to beat at the price. Full line of other makes of wheels.

G. SCHIESSER, Jr., 321 DORRANCE STREET, BRISTOL, PA.

Robert Warden,
Dealer in
House Furnishing Goods,
China, Glass, Crockery and Tinware, Stoves, Heaters and Ranges.
TIN ROOFING A SPECIALTY.
Repairing in all its Branches;
Cor. Penn and Wood Streets, Bristol, Penna.
Mail Orders Promptly Attended to.

WHO'S THE BEST TAILOR?

That's the popular argument Get your Clothes made by John J. McCartan in Trenton and you'll decide in his favor. He will make you a good business Suit for $15, a dress Suit from $18 to $25. Trousers from fancy goods from $3.50 to $7.00. His garments are unequalled for quality and workmanship.
JOHN J. McCARTAN,
173 S. Broad St. Opp. Turner Hall, Trenton.

THE CRAFT CARRIAGE
My repository is well stocked with fine Carriages of all the the most desirable styles. Can furnish you a Falling top Buggy from $100 to $250. Prices on other styles equally reasonable. Come and let me sell you a Craft Carriage—there are none any better.
Painting and Repairing a Specialty.
JOHN CRAFT,
110 West Broad Street, Burlington, N. J.

THE J. E. TYGERT CO.,
MANUFACTURERS OF
High Grade Fertilizers,
Ground Raw Bone,
Bone Phosphate,
Ammoniated Super Phosphate,
Potato Guano,
Early Truck Guano,
Gold Edge Potato Guano,
Popular Phosphate.
Standard Bone Phosphate,
Golden Harvest Phosphate.
If not for sale by your local dealers, send for Circulars and Prices to
42 SOUTH DELAWARE AVENUE - PHILADELPHIA,

NewspaperARCHIVE®
NewspaperARCHIVE®

BUCKS COUNTY GAZETTE.

Long Distance Telephone No. 85.

BRISTOL POST OFFICE.

ARRIVAL AND DEPARTURE OF MAILS.

PHILADELPHIA AND WEST. *Arrival*—7.15, 7.45, 9.50 a. m., 12.40, 4.30, 7.50 p. m. *Departure*—5.45, 8.45, 10.50 a. m., 1.50, 2.40, 6.40 p. m.

NEW YORK AND EAST. *Arrival*—7.15, 9.30, 10.40 a. m., 2.00, 7.50 p. m. *Departure*—7.00, 11.20 a. m., 3.30, 7.00 p. m.

NEWPORTVILLE. *Arrival*—8.30 a. m. *Departure*—7.30 a. m.

LANGHORNE AND HOLMESVILLE. *Arrival*—11.30 a. m. *Departure*—1.00 p. m.

WOODBOURNE, EMILY, FALLSINGTON, ETC. *Arrival*—11.00 a. m. *Departure*—12.30 p. m.

SUNDAYS.

NEW YORK AND PHILADELPHIA. *Arrival*—8.00 a. m. *Departure*—9.40 a. m.

Mails for the West and South go by every Philadelphia mail.

Post office closes 8.00 p. m. Saturday, 8.30 p. m. Open Sunday from 5 to 9 a. m.

E. W. MINSTER, P. M.

LOCAL INTELLIGENCE.

The public schools were closed last Friday for the summer.

The borough lock-up was without an occupant on July 4.

The annual picnic of the Bristol Methodist Sunday School will be held at College Park next Saturday.

On last Sunday morning 21 probationers were accepted into full membership at the Methodist Church.

On the Fourth of July Joseph Richardson was accidentally shot in the leg with a blank cartridge from the pistol of a companion.

A meeting of St. James' League of the Episcopal Church will be held next Sunday after the morning service. A full attendance is desired.

The Bristol bakers have ended their price-cutting bread war. On and after Monday next the former price of five cents per loaf will be restored.

Tuesday was one of the slowest Fourths of July Bristol ever witnessed. There was not even an arrest made for drunkenness or disorderly conduct.

The Liberty Cornet Band will give an open-air concert on the lawn of the Joshua Peirce property, on Jefferson avenue, on Friday evening, July 21.

Ann Stocks will engage in the dry goods, notions and trimmings business at the stand formerly occupied as Lovett's shoe store, on Mill street, about September.

John Ennis, John Walmsley and William McElroy rode on their bicycles to Long Branch last Saturday where they remained until Tuesday evening.

Two small houses on Bath street belonging to Joseph Bourke were offered at public sale last Saturday. They were bid up to $900 each, but were withdrawn.

A sailing party on the Fourth of July afternoon went to Riverton on the yacht Helen to witness the annual races and the display of fireworks along the river front.

Samuel Gleason was arrested on Saturday by Officer Tice for drunkenness and taken before Judge Booz, where he was fined and in default of payment was locked up until Monday.

Edward Harrity was arrested by Officers Tice and Wilkinson for disorderly conduct on Saturday and taken before Judge Booz, who fined him $10 and costs, upon the payment of which the prisoner was discharged.

An alarm of fire was turned in from box 45 at 1 o'clock yesterday morning. A small blaze in the shed of the home of Hugh Sweeney, on Pine street, was the cause. The fire was extinguished before the arrival of the apparatus.

While unloading a canal boat two miles above Bristol William Bannon, of this borough, on Monday fell into the canal while pushing a wheelbarrow along a narrow plank. He was brought home in an unconscious condition.

About $90 were cleared at the Methodist lawn supper on last Saturday night. The church lawn was beautifully decorated with lanterns, and Groves' orchestra of eight pieces furnished the music, which was so highly appreciated.

A "fete champetre" will be given by the St. James' League of St. James' P. E. Church on Saturday evening, the 15th inst., on the parish house lawn. The supper will include cold meats and relishes, hot biscuit and coffee, &c. Ice cream and cake will also be served.

Mrs. H. T. W. Bickel gave a demonstration on last Thursday afternoon at Pythian Hall of the work performed by her kindergarten scholars. Many of the parents and friends were present. After the exercises the little scholars were given refreshments of ice cream and cake.

For bathing in the canal at the Mill street crossing, devoid of any clothing whatever, Officer Wilkinson on Sunday afternoon arrested Theodore Sharp, Tony Delin, Jacob Archers, Harry Myers and Frank Cusieno. They were taken before Judge Booz who fined each of them $1.00 and costs.

Miss Emma Carnahan, daughter of James Carnahan, of Bristol township, died at her father's residence, near Laurel Bend, on Tuesday night. Miss Carnahan was a sister of Mrs. Casper Hagerman, of this borough. The funeral will be held on Saturday, the interment being at Bristol Cemetery. Carriages will meet the 11 and 12 o'clock trolley from Bristol at Midway.

An old silver spoon was unearthed a few days ago by the workmen while digging the cellar for the new Presbyterian Chapel. On the spoon the initials, D. E. O., were engraved. William H. Booz afterward identified the article as one that belonged to his mother who lived in the house that formerly stood back of the present church. The spoon was originally the property of Mrs. Booz's brother, the late David E. Osmond, an early Bristol settler.

On Tuesday morning one of John Tyrol's horses, which was hitched to a cart, was left standing on Radcliffe street, but became frightened by the explosion of fire crackers, and started on a run up Radcliffe street. It broke an old gas lamp post on James Wright's corner, then run up Radcliffe street to Mulberry, where it ran on the pavement, breaking an iron tree box. The horse was stopped near Cedar street after it had come very near demolishing Joseph Wright's huckster wagon.

The Upper Delaware River Transportation Company is reaping its summer harvest of passengers. The Columbia, Twilight and John A. Warner form a fleet of elegant boats which gives the people quick and frequent service between Bristol and Philadelphia. The 9 a. m. trip of the Twilight to Philadelphia has become very popular; also the return trip, leaving the city at 4 p. m., running through to Bristol without stops. Tickets bought on the Twilight are good to return on the Columbia or John A. Warner.

Personal Mention.

Harry Banes is in Washington, D. C.

Floyd Hartshorne is home on a week's vacation.

Ewald Sjostrom leaves tomorrow for Hallandale, Fla.

Mrs. Charles Dalton is on a ten days' trip to Winchester, Va.

Mrs. Harry Ancker left Wednesday morning for Ithica, N. Y.

Mr and Mrs. Doron Green were in Philadelphia several days.

Mr. and Mrs. Hugh Mackie are at Long Port for several days.

Miss Lizzie Tomlinson left yesterday for a visit at Ocean Grove, N. J.

Mrs. Barclay Warburton is expected home from Bar Harbor this week.

Ellis Ratcliffe has returned from a several days' vacation at Gloucester.

Horace C. Booz left Saturday night for a several days' trip up the State.

William C. Watson, of Philadelphia, was in Bristol several days this week.

Miss Miriam Stauffer, of Columbia, is the guest of Miss Helen Scott this week

Mr. and Mrs. A. W. Doust have returned from Atlantic City after a short visit.

Miss Mary A. Douglass is home from Elizabeth, N. J., for the summer vacation.

Miss Helen Peirce has returned home from a several days' visit at West Chester.

Samuel Carter, of Chester, Pa., was the guest of Thomas A. Muschert Wednesday.

Miss Nellie McIlvaine, of Trenton, was the guest of Miss Elizabeth Hussey last week.

Miss Ella Ross, of Philadelphia, was visiting Miss Violet Percy several days last week.

Miss Emma Gunston, of Philadelphia, is visiting Mrs. William Davis, on Cedar street.

Register John T. Fish was in Bristol on Saturday on business connected with his office.

J. Edward Wright has arrived home from a several days' fishing trip at Anglesea, N. J.

Mrs. James Wright left yesterday to spend a portion of the summer at Bridgeport, Conn.

Miss Sarah McDowell has returned from Newark, N. J., to spend the summer in Bristol.

William Laing, a student of George School, Newtown, Pa., is home on his summer vacation.

Miss Margaret Anderson, of Philadelphia, was the guest of Miss Lilla Smith over the Fourth.

Miss Hamie Rupture, of Winchester, Va., is visiting Mr. and Mrs. William Davis, on Cedar street.

Walton Burriss, son of Rev. E E Burriss, of Chester, is the guest of Harry York, Jr., for a month.

Miss Katharine Smith, of Philadelphia, was the guest of Miss Alison the early part of the week.

Mr. and Mrs. Thomas B. Harkins spent several days with friends this week at Wilmington, Del.

Mrs. Wilfred Johnson, of New York, was the guest of Mrs. Rebecca Johnson several days this week.

Mr. and Mrs. Emlen Martin have returned from a few days' visit to friends at Haddonfield, N. J.

Mrs. Henry G. Booz is spending several weeks in Bristol, the guest of her sister, Mrs. W. Parker Fine.

Miss Luniak, of Philadelphia, was the guest over Sunday of Miss Lizzie Bailey, on Mulberry street.

Mr. and Mrs. J. Ross Calhoun, of Washington, D. C., are the guests of Mr. and Mrs. Louis A. Hoguet.

Henry K. Love, a student at St. Paul's School, Concord, N. H., is home for the summer vacation.

Misses Marion and Margaret Pearson, of Bridgeport, Pa., are the guests of Mrs. George Marshall.

Mrs. L. Thumblert, of Philadelphia, was the guest of her sister, Mrs. H. T. W. Bickel, for a week.

Mr. and Mrs. Rowland Hazard left yesterday for a few days' visit to West Town, Chester County, Pa.

Edward Powell and Wilson Hall, of the Williamson School, were home several days during the past week.

Charles Day, of Palmyra, N. J., a former Bristol boy, was visiting his mother the fore part of this week.

Miss Edith Warden, of Philadelphia, is visiting her cousin, Miss Mattie Warden, for several days this week.

Miss Edith L. Duff, of Buffalo, N. Y., was the guest of Dr. and Mrs. J. deB. Abbott several days this week.

John Boyd and party of friends enjoyed the fishing and yachting of Barnegat from Saturday until yesterday.

Miss Louise D. Baggs and Miss Knight are at Gettysburg, Pa., attending the session of the State Teachers' Association.

Mr. and Mrs. Charles J. Estep and two children, of Cleveland, Ohio, are the guests of Mr. and Mrs. Jesse O. Thomas.

Mrs. John C. Stuckert and daughter Marion, are the guests of Rev. Dr. and Mrs. E. P. Shields, at Bridgeton, N. J.

Mr. and Mrs. Griffith Ratcliffe, of Camden, N. J., were visiting Mr. and Mrs. James Ratcliffe several days during the past week.

Charles B Cobley, of Pawtucket, R. I., is spending several weeks in Bristol, the guest of Robert Clark, corner Wood and Washington streets.

Edwin Fowler, agent at the Bristol station of the Pennsylvania Railroad, is now on his annual vacation for ten days. Andrew Morgan is filling the position during his absence.

Misses E. F. Miller, Helen Bartine, Margaret Bond and Belle and Alice Mooney and Messrs. George F. Baker, Henry Embrick, Daniel Stiles and Dr. W. G. Winder, of Philadelphia, were the guests for several days during the past week of Mr. and Mrs. John L. Johnson.

E. M. Peirce Gets the Contract.

The bids for the macadamising of Pond street from Walnut to Lafayette street were opened at James Wright's store on last Saturday evening. There were only three bidders, as follows: William F. McGovern, of Trenton, $2,996 00; John Tyrol, of Bristol, $2,817.36, and Edward M. Peirce, $2,640.00. The specifications call for the crown of the street to be five inches above the curb, and the stone to be a uniform depth of eight inches, and all to be thoroughly rolled until it has a hard surface.

Letters remaining unclaimed in Bristol post office for the week ending July 6.—Miss Domuley, Percy Parker, Annie Strohl, A. H. Stagg, Harry Lowne, Miss Mary Smith, J. Weidner.

DEATH OF A. WEIR GILKESON.

Early last Friday morning A. Weir Gilkeson, Esq., passed away. His death was not unexpected as he had been a sufferer from a disease for several years that for the past few months had been making such marked inroads upon his constitution that his friends were reluctantly compelled to recognize the fact that his days on earth were numbered. Mr. Gilkeson for several years in his search for health visited different portions of the United States. After a trip to the Bermudas he travelled through the South, hoping that the balmy air of a warmer clime would restore him to health. Another year found him in the bracing atmosphere of Colorado trusting that there he would find relief. He was apparently considerably benefitted there and returned feeling better than he had for years. Since then he has remained at home and felt encouraged at times that he would eventually recover his health.

Mr. Gilkeson was born in Bristol October 29, 1853, and was the son of the late A. W. and of Margaret (Kinsey) Gilkeson. He was educated at an Episcopal Academy in Philadelphia and St. Stephen's College, Annandale, N Y. He studied law with his brother, Hon. B F. Gilkeson, and was admitted to the bar in 1879, and soon acquired an extensive and lucrative practice.

Mr. Gilkeson was a public spirited citizen. He took a keen interest in anything that he deemed was calculated to advance the welfare of the town. He was a member and officer of many organizations. He was secretary of the Bristol Improvement Company. He was prominent in building association matters, being the secretary of the Fidelity, the Bristol, and the Union. He belonged to the Building Association League of Pennsylvania and was one of the editors of The American Building Association News, published at Chicago He was secretary of the Bristol Electric Light & Power Co., and of the Artesian Ice Co., and was treasurer of the Bristol Library Association. He was also one of the promoters and until recently a director of the Bristol & Langhorne Trolley Company.

Mr. Gilkeson's kindness of heart can be fully attested by many people. Many homes in Bristol are owned by families today that bought and paid for them with almost no inconvenience through his advice and suggestions. He took an interest in the welfare of those who came to him and pointed out to them the proper methods to pursue. He helped people to help themselves thus being much more of a philanthrophist than those who indiscriminately bestow alms upon the improvident or unfortunate.

Mr. Gilkeson was one of the original members and the prime mover in establishing St. Paul's Episcopal Mission. He devoted to it much care and thought. Under the committee of management, of which he was the head, the mission grew in influence and purchased a valuable building site on Jefferson avenue upon which was erected the building where his funeral services were held.

He was a member of Bristol Lodge, No 25, F. and A. M., of Hermione Lodge, No. 109, K of P., and of Hermione Division, No. 10, Uniform Rank, K. of P., of which societies he was a prominent member.

In politics Mr. Gilkeson was a Republican. In the party machinery he did not take much interest but was fully in accord with the vital principles of Republicanism. He neither sought nor desired office and as a rule took no part in manipulating ward or township meetings or conventions to secure nominations for others.

Socially, Mr. Gilkeson was a charming companion. Well read, and thoroughly posted upon the topics of the day, any chosen theme would be discussed by him not only with ability and intelligence but with marked originality of thought and diction; and often, when the subject would admit of it, with a vein of humor and pleasantry that added to its attractiveness.

In 1882 he married Miss Mary E. Fairbairn, daughter of Rev. Dr. Fairbairn, then President of St. Stephen's College. The deceased is survived by his widow and one son, Fairbairn.

BAR ASSOCIATION TAKES ACTION.

On Friday evening the Bucks County Bar Association held a meeting in the Court House, at Doylestown, for the purpose of taking suitable action upon the death of Mr. Gilkeson. Judge Yerkes was elected chairman, and Henry O. Harris was appointed secretary.

Upon taking the chair Judge Yerkes made a brief address, in which he referred to the deceased as a man of the highest integrity, purity of purpose and unflinching courage; a man who was always found on the right side of questions, whether those which arose in court or those which affected public welfare. He had too much independence of character to ever permit himself to be engaged in the furtherance of any cause he did not believe to be right; and therefore, while he may have been mistaken in judgment, his integrity of purpose could not be questioned.

Some of his characteristics, said Judge Yerkes, were those of the highest type that adorn the profession and therefore should be taken cognizance of by the members of the Bar. If he believed the cause he advocated was right, or the cause of his client was right, he would stand up for that belief even though the whole world were against him. This is the characteristic of a great lawyer; this courage of conviction that has made great lawyers, and would have made him pre-eminent had he had the physical vigor of many men.

We have all recognized that he was a man of poor health, making a contest against the inroads of disease, which contest was characterized by the same courage as he showed in the practice of his profession, though it was evident that he did not enter into affairs as vigorously as he would had he been blessed with perfect health.

We lose, said the Judge in conclusion, not only a friend in Mr. Gilkeson's death, but a typical lawyer. His professional career was not only an example to the members of the Bar, but it was an evidence to the people, in the strict observance of the moral obligation of his profession, what a high purpose it is to follow the law. His death means the loss of one of the best, one of the noblest and one of the most useful members of the profession; one whose loss will be severely felt in the community in which he lived and by the Bar—a man whose death makes a vacancy in the Bar that will not be filled in a day and whose loss to his home town will be felt for years.

At the conclusion of Judge Yerkes' remarks a committee was appointed to draft appropriate resolutions. The chair appointed J. Freeman Hendricks, Robert M. Yardley, Paul H. Applebach, E. Wesley Keeler and Henry A. James, Esqs., as members of the Committee. They retired to the attorney's room, presently returned and submitted the following:

Whereas, The Bar of Bucks County have learned with deep regret of the death of A. Weir Gilkeson, Esq., one of its most honored members; and

Whereas, The profession of the law has lost a member who was conspicuous for his honesty and integrity, as well as for his learning and ability, courage and fidelity to his clients; a man who held many positions of trust and confidence among his fellowmen, and who filled them honorably; one who was conscientious and fearless in the discharge of his duties, and whose private life was that of a model citizen; therefore, be it

Resolved, That we tender to the family of the deceased our sincere and heartfelt sympathy, and that a copy of these resolutions be presented to the Court and spread upon its minutes.

The resolutions were adopted unanimously and the secretary was directed to forward a copy to the family of the deceased.

THE FUNERAL SERVICES.

The funeral services were held in the chapel building of St. Paul's Mission, on Jefferson avenue, on Tuesday morning at 11.30 o'clock. The pall bearers conducted the body from the deceased's late residence to the mission, where the Uniform Rank, Knights of Pythias, assumed charge. The Episcopal service was read by the chaplain of the Third Regiment, Rev. E A. Rook. A chorus of young ladies sang several appropriate hymns. The regiment of Uniformed Knights of Pythias, which was encamped at College Park, and of which Mr. Gilkeson was a staff major, attended the funeral in a body, accompanied by the White City Band, of Philadelphia.

The chapel building was crowded with the sorrowing friends of the deceased, who gathered to witness the sad rites performed preparatory to the laying away of the departed one. After the service the funeral cortege proceeded to the cemetery, headed by the band playing a dirge. At the grave the Rev. Rook read the ritualistic service.

The out-of-town members of the Bucks County Bar present were: Robert M. Yardley, Joseph W. Shelly, John C. Swartley, Henry A. James, Henry S. Murfit, J. Ferdinand Long and Thomas Ross, of Doylestown, and George A. Jenks, of Newtown.

The following ministers attended the funeral: Rev. Samuel Upjohn, D. D., rector of St Luke's Church, Germantown; Rev. George A. Kellar, rector St. David's Church, Radnor, Pa.; Rev. Frank B. Reazor, rector St. Mark's Church, Orange, N. J.; Rev. Gilbert R. Underhill, rector St. John's Church, Camden, N. J.; Rev. Charles E. Quinn, rector St. Clement's Church, Philadelphia; Rev. Francis Steinmetz, Ridley Park, Pa., Rev. James Blackwell, Mechanicsburg, Pa.; Rev. R. G. Hamilton, Palmyra, N. J.; Rev. A. L. Longley, St. Mary's Church, Burlington; Rev. W. B. Morrow, rector St. James' Church, Bristol, and Rev. E A. Rook, pastor Baptist Church, Bristol.

The pall bearers were: William C. Peirce, Francis Fenimore, Leopold Landreth, Frank F. Bell, Joseph R. Grundy, George A. Shoemaker, Charles E. Scott, H. B. Beatty, Benjamin J. Taylor and Jesse O. Thomas.

To Double Its Capacity.

The Bristol Rolling Mill is now in thorough running order. The eight inch mill used for the manufacture of the smaller sizes of merchant iron was started up yesterday morning. The mill now employs altogether about the same number of men as before the closing down seven years ago. Two new south furnaces are being erected which when completed will double the capacity of the mill, making it capable of producing forty tons of manufactured iron per day. These improvements will necessitate the employment of over twenty more men to handle the double quantity of scrap iron and to run the furnaces. The mill has ample roll capacity to use the additional amount of iron. The erection of the new furnaces puts the mill on an economical basis and will enable it to compete with larger mills for its share of business at any stage of the market. The influence of the operating of the mill has already been felt in the town. A number of families have moved here and a large number of men now have employment at home who were heretofore forced to leave the town to make their living. The other industries mostly employ women and children.

The Alumni Reception.

The reception given last Thursday night by the members of the Alumni Association of the High School to the graduates of the class of '99, the Directors, teachers and friends was a successful and pleasing affair. About eighty persons were present to enjoy the hospitality of the alumni. The assembly room was artistically decorated with flags and bunting, and potted plants were tastefully arranged about the room. An orchestra discoursed musical selections throughout the evening, and a liberal supply of refreshments was served. The committee deserves great credit for the excellent management of this very successful affair.

Robbers at Walnut Grove Farm.

Robbers broke into the farm house at Walnut Grove Farm on Monday evening. Every cupboard was thoroughly searched by the intruders, and table covers, lamps and silver knives and forks were piled in a heap on the floor ready to be removed. The barking of a dog aroused the gardener who occupies the rooms in the rear of the house, when the robbers took fright and escaped, leaving their booty behind them.

The same night an effort was made to gain an entrance into the residence of Henry L. Gaw. A large hole was cut in the front shutter, but becoming frightened the robbers departed without accomplishing their purpose.

Kissing Bug in Bristol

Miss Florence Wright, daughter of George Wright, left for Harrisburg on Monday for a visit to friends. Miss Wright was to have gone the previous Saturday, but on Friday she was suffering from the effects of a sting of a kissing bug. Her lips were so swollen and painful that her visit was delayed for several days.

Two Shot in the Eye.

On Monday evening Harry Hughes was shot in the eye by a young friend who held a revolver in his face and pulled the trigger. As usual the revolver was not supposed to have been loaded. The wadding from the cartridge and the concussion lacerated the eye ball and the powder was buried under the skin. Hughes was taken immediately to Dr. Abbott's, where the wound was dressed. It is not known yet whether he will lose his sight or not. The other case was that of Wesley Convery, living on Market street, who received a similar wound while playing with Melvin Jeffries on Fourth of July morning. Wesley had been stooping down and raised himself just as young Jeffries fired the pistol, and received the contents of the cartridge just below the eye. Dr. W. P. Weaver, who dressed the wound, says the boy is getting along nicely and that the accident was not serious.

SPECIAL NOTICES

Advertisements under this head will be inserted for half-a-cent a word. No advertisement taken for less than 10 cents.

FOR SALE—A good piano for $20. Address BOX 322, Bristol, Pa.

OUR TAILOR-MADE GOWNS and Summer toilets are always notable and fascinating from our dainty style and fit. Ladies who have seen our gowns lately at the seashore, tea parties, dinners and receptions have admired them and wondered where they have been made, especially the reasonable prices asked for them. We always have the latest styles and models on hand. Ladies who have not ordered their Summer gowns will do well by calling on us. One trial will convince them. Orders filled at shortest notice. Special reduction in prices for this month; send for prices. D. GRAUNER, 416 South 15th St., Philadelphia.

JOB LOTS—All brands of two and four ounce Smoking Tobacco will be sold for 3 or 5 cents a paper in any quantity. The goods were put up before the war stamp act went into effect. The brands are Dixie, Chowder, Black Joe, Red Cross, Indian Boy, Veteran, O. I. C., No. 6, Sorgs, etc. PHIL WINTERS, 813 Pine street, Bristol.

FOR RENT—Brick house, 123 Mulberry street. Lots and houses for sale. To loan, money in small amounts on collateral. Apply to WILLIAM E. LAING, 829 Radcliffe Street. 3-9-99

FOR SALE OR TO LET—Brick building on Radcliffe street, Bristol, opposite Farmers' National Bank, eleven rooms, water, gas, good repair. Apply or address JOSEPH BANNISTER. 4-20

FOR SALE—Houses for sale on Easy terms, ranging in price from $300.00 to $7000.00. Apply to or address JOSEPH S. PEIRCE, Bristol, Pa.

VIRGINIA HOMES—You learn all about Virginia lands, soil, water, climate, resources, products, fruits, berries, mode of cultivation, prices, etc., by reading the VIRGINIA FARMER. Send 10c. for three months sub cription to FARMER CO., Emporia, Va.

Where Tourists Will Find Dr. Humphreys' Specifics.

England—83 Mortimer St., London.
France—32 Rue Etienne Marcel, Paris.
4 Avenue Massena, Nice.
16 Place du Palais de Justice, Reims.
Belgium—58 Rue de la Montagne, Brussells.
Portugal—114 Rua do Arsenal, Lisbon.
150 Praca D. Pedro Oporto.
Brazil—32 Rua Goncalves Dias, Rio.
Argentine—446 Calle Florida, Buenos Ayres.
Canada—493 St. Paul St., Montreal.

And in every City, Town and Hamlet in the United States and Canada, and in Mexico, Central America and the West Indies. Cut this out and save for reference. Specific No. 26 cures sea-sickness. At druggists, or sent prepaid, 25c and $1.00. Humphreys' Medicine Co., Cor. William & John Sts., New York City.

Ladies Can wear Shoes

One size smaller after using Allen's Foot-Ease, a powder to be shaken into the shoes. It makes tight or new shoes feel easy; gives instant relief to corns and bunions. It's the greatest comfort discovery of the age. Cures swollen feet, blisters and callous spots. Allen's Foot-Ease is a certain cure for ingrowing nails, sweating, hot, aching feet. At all druggists and shoe stores, 25c. Trial package Free by mail. Address, Allen S. Olmsted, Le Roy, N.Y.

Drink Grain-O

after you have concluded that you ought not to drink coffee. It is not a medicine but doctors or der it, because it is healthful, in vigorating and appetizing. It is made from pure grains and has that rich seal brown color and tastes like the finest grades of coffee and costs about ¼ as much. Children thrive on it because it is a genuine food drink containing nothing but nourishment. 15 and 25c. at grocers.

An Excellent Combination.

The pleasant method and beneficial effects of the well known remedy, SYRUP OF FIGS, manufactured by the CALIFORNIA FIG SYRUP CO., illustrate the value of obtaining the liquid laxative principles of plants known to be medicinally laxative and presenting them in the form most refreshing to the taste and acceptable to the system. It is the one perfect strengthening laxative, cleansing the system effectually, dispelling colds, headaches and fevers gently yet promptly and enabling one to overcome habitual constipation permanently. Its perfect freedom from every objectionable quality and substance, and its acting on the kidneys, liver and bowels, without weakening or irritating them, make it the ideal laxative.

In the process of manufacturing figs are used, as they are pleasant to the taste, but the medicinal qualities of the remedy are obtained from senna and other aromatic plants, by a method known to the CALIFORNIA FIG SYRUP CO. only. In order to get its beneficial effects and to avoid imitations, please remember the full name of the Company printed on the front of every package.

CALIFORNIA FIG SYRUP CO.
SAN FRANCISCO, CAL.
LOUISVILLE, KY. NEW YORK, N. Y.
For sale by all Druggists.—Price 50c. per bottle.

Choking Your Wick

You are clogging up its fine pores, spoiling the flame every time you use inferior oil in a lamp. Don't blame the lamp for the results. A poor oil makes a poor light. When you're tired of poor lights, and want a rich, brilliant white light, get our

Water White Oil

The finest oil that the best refineries of the land can make; and it's not only made pure, it's delivered pure. Ask your dealer about it.
ATLANTIC REFINING COMPANY.

MICA AXLE GREASE lightens the load—shortens the road.
helps the team. Saves wear and expense. Sold everywhere.
MADE BY STANDARD OIL CO.

MISCELLANEOUS

LA BELLE INN,
122 S. South Carolina Avenue, Atlantic City, N. J.
Near the Beach. All Modern Conveniences. Terms Moderate.
'Phone 217. MRS. L. H. SOOY, Proprietress.

The Newtown, 34 South Florida Avenue, ATLANTIC CITY, N. J. Full Ocean View. Enlarged and Remodeled. $1.00 Per Day. $6.00 to $7.00 Per Week. MRS. P. COYLE.

Hotel Marsden, Formerly The HOBSON, South Carolina and Beach, ATLANTIC CITY, N. J. Newly Furnished. Electric Bells. L. A. CHARLTON, Proprietor.

THE OSBORNE, Cor. Arkansas and Pacific Avenues, Atlantic City, N. J. Handsome New Exchange. New Electric Light throughout. New Elevator. Buss. Rates $8 to $14 per week. MRS R. J. OSBORNE.

The Chalfonte, OCEAN GROVE, N. J. Directly on the ocean; View Unobstructed; every modern and sanitary improvent; cusine of high excellence; special rates June and September. Lock box 2054. S. W. EHLERS. 5-26

Hotel Le Chevalier, Corner Central and Webb Aves., OCEAN GROVE, N. J. Now Open. MRS. A. L. WILCOX 5-25 to 8-15

The Clarendon, Virginia Avenue, (near the beach), ATLANTIC CITY, N. J. House stands in open and screened thoroughly. M. D. NEIMAN.

The Bristol, 2117 Pacific Avenue, ATLANTIC CITY, N. J. Rates—$1.25 to $2.00 Per Day. Special weekly rates. Open all the year. MRS. C. R. KOHL, Prop. JOHN O. KOHL, Manager.

The Bush, 1515 Pacific Avenue, between Kentucky and New York Avenues, ATLANTIC CITY, N. J. Every home comfort. Location central. Rates moderate. MRS. OLLIE K. BUSH.

COLD SPRING DAIRY.

We wish to announce that we are now in a position to serve Bristol and vicinity with the finest kind of milk at

5c. Quart.

We have 15 full blooded registered Holstein Cows from Mr. Cordelyou, of the Registered Holstein Cow Association.

G. WILLIAMS, Mgr.

ROLLING MILL SHOE
$1.00.

Tap Sole, Congress Gaiter. Made specially for the use of workers in Rolling Mills.

WHITTAKER'S,
224 MILL STREET, BRISTOL, PA.

50 Pounds Ice 15c.

We have decided to make a specialty of 50 lb. cakes of ice. We find that by avoiding the cutting of the cakes we can give our customers more for their money. We will serve 50 pounds of pure manufactured ice for 15c.

BRISTOL ICE CO.

Clothing to Measure Guarantees.

We guarantee the price. We guarantee the quality. In fact we guarantee everything that should be required of a tailor.

Brewin, the Tailor,
128 Mill Street, Opp. Hoguet's Drug Store.
FRANK P. BREWIN.
CLEANING and REPAIRING.

Thermal Vapor Bath Cabinet

The New Improved Vapor Bath Cabinet is a complete bath room in itself and may be used in any room in the house, as it is portable and no special preparation is required for its use.

For ordinary bathing purposes it has no equal, as it produces all of the cleansing qualities of a water bath and with it Turkish, Russian, medicated and perfumed baths may be enjoyed at home, and in the privacy of one's own room without the attending expense and inconvenience of the ordinary Turkish bath establishment.

The value of vapor baths is well known, and the remarkable success achieved in this manner of treating disease is well known. We have taken the agency for the best of the Cabinet Vapor Baths, and would be pleased to have you call and examine same. Descriptive circulars upon application.

LIPPINCOTT'S, 245 Mill Street, Bristol, Pa.

LUMBER FRED'K. LEIBFREID, JOS. GOODWIN, Manager. Otter Street, BRISTOL, PA.
Mill Work, Frames, Sash, Doors, Blinds, Mouldings Hard Woods, Roofing Felt

BRISTOL

MARTIN'S LIQUID RENNET

Is made fresh weekly from the finest grade calves rennet.

ONE TEASPOONFUL

curds one quart of milk. (Any that you may have left over exchanged for fresh.) Sample free.

25c., 15c. and 10c. Bottle or in Bulk.

Emlen Martin,
THE DRUGGIST.
213 Radcliffe Street.

It Pays to Paint.

There is nothing that adds to the selling value or the renting value of a house like good paint—there is nothing that makes home more home-like than good paint. It pays to paint. The better the paint, the better it pays. Then if you are going to paint you want the best material for it.

Let us Give You a Pointer.

The sun is the great test for paint; it causes it to fade and lose its lustre. You can't stop the sun from shining, but you can get

EUGENE E. NICE'S PURE READY MIXED **PAINTS**

that stand the sun test—in fact every test. They are of correct proportions and pigments, and recognized standards of honest paint-making. We have sold these paints 17 years and our customers return to us year after year for them. Can we say more of them?

JOHN K. YOUNG, 559 BATH ST.

Jas. E. Magill,
AUCTIONEER.

Livery and Boarding Stables

116, 118, 120 POND STREET.

Fine teams of all kinds and good, careful drivers furnished. Parties taken to all parts of the county. Carriages for weddings and funerals.

Hack Meets all Trains,

and runs to any part of the town. Give me a call, the teams and prices will suit you.

THE BREAD YOU EAT IS IT

Bennett's?

JAMES BENNETT,
THE BAKER,
Cor. Pond and Washington Streets,
BRISTOL, PA.

Upholstering & Repairing
Of Furniture of all kinds.

Carpets beaten, sewed and laid.
Window Shades, Awnings, Slip Covers.
Mattresses made over—hair thoroughly picked, Feathers renovated by steam.

Chairs Re-Caned.

Orders from the surrounding country will receive my personal attention.
CHARLES H. ANCKER,
No. 109 Cedar Street, Bristol, Pa.

COOL,
SPARKLING,
DELICIOUS,
EFFERVESCING
Soda Water
—AT—
E. A. JEFFRIES,
Opposite P. O. Bristol, Pa.

Amateur Supplies
—AT—
W. H. HAY & CO.'S,
242 Mill Street, Bristol.

Standard Plates. Self-toning Paper.

SEEDS' DEVELOPER
We recommend very highly.
Advice given freely to all purchasers.

FORSYTH & FITZGERALD,
SUCCESSORS TO
WILLIAM C. PEIRCE,
DEALERS IN
Lehigh Coal, Wood, Etc.
Cor. Washington and Canal Streets

NEWSPAPERARCHIVE®
NEWSPAPERARCHIVE®

YOUR CROSS.

Seek not to drop the cross you wear
Or lay it down, for if you do
Another shall be built for you
More difficult and hard to bear.

The cross is always made to fit
The back which bears it. Be content;
Accept the burden which was sent
And strive to make the best of it.

Think not how heavy is your load;
Think not how rough the road or long;
Look up and say, "Lord, I am strong,
And love makes beautiful the road."

Who toils in faith and knows not fear
Shall live to find his cross some day
Supported all along the way
By angels who are walking near.

—Ella Wheeler Wilcox in Woman's Home Companion.

JOHN THORNTON'S MISTAKE.

One morning Frank Gregg saddled up his horse and rode out across Possum ridge on his way to the little town of Scrougeout. Just after he had passed John Thornton's house, and while he was still on Thornton's farm, he met old man Barton.

Gregg and Barton were neighbors and friends, and, neither of them being in any hurry, they stopped for a little friendly chat. They spoke of the weather and the crops, exchanged a few items of local news and discussed the prices of farm products. Then, by and by, when these common subjects had been disposed of, Barton said:

"I don't know whether there is anything in it, Frank, but I hear it whispered about that you've got some notion of getting married."

Gregg chuckled softly, half closed his eyes and nodded his head with a knowing air.

"Well, if I did have a notion of that kind," he replied, "I reckon there wouldn't be nothin wrong about it."

"What mout her name be, Frank?"

"Brown. She is a widow."

Neither Gregg nor Barton was aware of the fact, but nevertheless just over the fence which ran by the side of the road there was a man crouched among some bushes listening intently to every word they uttered.

"Widow Brown?" Barton said questioningly to himself. "Widow Brown? Is she young and good looking?"

"She is young and good looking enough for me."

"Got any money or property?"

"Oh, $10,000 in cash and a small farm. She just received the money last week. Got it from her father's estate back east. But I'm not marrying her for that, understand."

"Of course not. But, still, the money will come in handy. Well, I must jog on. Got a little plowing to do this afternoon."

Barton started forward, but when he had gone a few steps he stopped again.

"Oh, say," he called back, "you'd better not let old Thornton know you're going to marry, for if you do he'll cut in and upset your plans."

"I guess there's no danger of that," Gregg replied, with a laugh. "No doubt he would if he could, but fortunately he can't."

"Maybe he can't, but I'm not sure of it. He's a long headed old cuss and a powerful schemer."

Gregg and Barton rode away, and no sooner were they out of sight than the man behind the fence arose to his feet and danced about with joy. It was John Thornton himself, and he would not have missed what he had heard for a good deal.

Thornton was Gregg's bitterest enemy, and a more vindictive and unrelenting enemy no man ever had. For years he had worked against Gregg and had been quick to embrace every opportunity to injure him and thwart him in his undertakings. Why he was so bitter against Gregg doesn't matter. It is sufficient to say that it was not Gregg's fault.

When Thornton learned from the conversation which had just passed that Gregg was going to marry, his first thought was how to prevent it, and he was not long in hitting on a plan.

Now, it so happened that Thornton was a widower and consequently in a shape to do a little something in the matrimonial way himself. He thought of this, and the plan upon which he hit was just to go to the Widow Brown ahead of Gregg and try to induce her to change her mind and marry him.

"I know the Widder Brown," he mused, "and if I ain't mighty mistaken she'll be willin enough to have me. She's shown a disposition to be sweet on me for some time but I ain't never encouraged her, because she wasn't just to my fancy. But I'll take her now in order to knock Gregg out, even if she is old and toothless and a vixen to boot. Then that $10,000—it wouldn't come in so bad, neither. I guess I'd married her long ago if I'd known she was going to have all that money coming her way."

He chuckled with a satisfied air and was immensely pleased with himself. He thanked his stars that he happened to be at work that morning in a part of the field so near where Gregg and Barton met, and it was lucky, he told himself, that he recognized the two men's voices and sneaked up to the fence to hear what they were saying.

He had thwarted Gregg more than once, but to beat him out of $10,000—that would be the cap sheaf of the stack.

Thornton went home, put on his best clothes and saddled his horse and rode away. Having decided on a plan, he proposed to act on it immediately. He rode direct to the domicile of the Widow Brown and there he stopped.

The widow was standing in the front door when he came up. He looked at her closely for a moment and involuntarily shuddered. He knew before she was distressingly homely, but that was the first time it had occurred to him that she was really hideous.

It would be a bitter pill, he acknowledged, to tie himself to such a creature as that for life, and for an instant he wavered. But he remembered Gregg and that $10,000, and he recovered his fortitude at once.

He dismounted and went in, and the widow received him graciously. He talked awhile on other subjects, then he shut his eyes and asked her to marry him. A little to his surprise, she consented readily. He had expected her to show a disposition to hold to Gregg, and he had calculated to have to use persuasion with her in order to win her over. However, he was very glad that she was so easily won, and straightway he proposed that they marry the next day. To this proposition she agreed without demur or hesitation.

He refrained from mentioning Gregg's name, and he was particularly careful not to let her know that he had any intimation of her rich inheritance. He wanted her to rest under the impression that he was marrying her solely for herself.

He went home in high spirits, and when he met Gregg on the road he felt so strongly inclined to crow over him that it was with difficulty that he restrained himself. As it was he tossed his head with a superior air and smiled knowingly, but even in that moment of exultation he found himself wishing that the widow was not quite so homely and sour as to be altogether repulsive.

The next day the wedding took place at the widow's house, and immediately afterward Thornton started back home with his wife. Gregg's house was two or three miles out of his way, but he was so anxious to let Gregg know how completely he had defeated him that he drove around that way. He was disappointed in finding Gregg not at home.

"Where is he?" he asked of Gregg's housekeeper.

"I don't know," she replied, "but I think he has gone somewhere to get married."

"Ah, who is he going to marry, I wonder?"

"I think it is Mrs. Brown."

Thornton chuckled. He had played it on his rival better than he had expected. He had snatched his bride and her fortune right out of his hands. Wouldn't Gregg feel cheap when he discovered how smoothly and completely he had been beaten? Thornton was so pleased that he was almost tempted to embrace and kiss his new wife in spite of all her homeliness. As he drove off he called back to Gregg's housekeeper:

"I have just been and got married myself, and I wish you would tell Gregg about it when he comes home. Tell him I'd be pleased to have him call over and visit us and bring his wife—when he gets one."

Two days passed. Thornton saw nor heard nothing of Gregg. He was only slightly surprised at this. Gregg was at home, no doubt, sulking over his defeat. It occurred to Thornton that he could make his rival's defeat more bitter by tantalizing him a little.

Accordingly he hitched up his horses and took his wife out for a ride. He drove straight to Gregg's house. He would parade his wife and his happiness right before Gregg's eyes.

Sure enough, when he drove up, there was Gregg sitting on his front porch. He was alone and, Thornton imagined, disconsolate. Thornton chuckled, and his face beamed with joy. He had made his rival feel the sting of defeat, and now he would press the sting in deeper. He stopped at the gate and spoke. Gregg nodded to him in return.

"Come out and let me introduce you to my wife," Thornton called.

Gregg arose slowly, after a little hesitation, and came down the walk. He was not pleased at receiving a visit from Thornton, and his face and movements showed it. Thornton saw Gregg's hesitation and ascribed it to the wrong cause. He concluded that it was all owing to his defeat.

"It's a great thing to have a good wife," Thornton went on, "and I don't see how a man lives without one."

"Yes, it's a great thing," Gregg assented. "No doubt of that."

"Then why don't you get yourself one?" Thornton asked, breaking into a loud, coarse laugh. "I did hear the other day that you were thinking of marrying right soon."

"Did you?"

"Yes. In fact, I was told that you had gone away to get married."

"Well, that was true."

"Was, eh? Why didn't you marry, then? Had your woman gone back on you or had some other man cut you out?"

"Neither. I did marry. Here comes my wife now. Mary, let me make you acquainted with Mr. and Mrs. Thornton."

Mrs. Gregg came forward and smilingly acknowledged the introduction. She was quite young and very pretty, and her manners were charming. Thornton thought her one of the handsomest women he had ever seen.

"By the way," Gregg continued, "it is rather a peculiar coincidence that Thornton and I should marry the same day and both of us marry women of the same name."

"Eh! How is that?" Thornton cried.

"Why, you married a Mrs. Brown, didn't you?"

"Yes."

"Well, my wife was a Mrs. Brown."

Thornton turned pale and then red, and he trembled all over. He saw in a moment that a great mistake had been made and that he was the victim. But he could blame nobody but himself. He had married the wrong Mrs. Brown: that was all. His cunning had overreached itself for once.

He sprang into his buggy and drove furiously away without another word. He did not speak to his wife all the way home. He felt bitter toward her and wished with all his heart that she was on the other side of the earth.

"I have acted the fool worse than Thompson's colt," he thought. "I have tied myself for life to this old vixen, and I didn't interfere with Gregg at all. I'm an old idiot."—Buffalo News.

WAITING FOR THE DAWN.

How Four Poker Hands Were Held All Night In the Dark.

A soldier tells this poker story, which incidentally accentuates the distrust with which poker players regard one another "when friendship ceases" and the faith a man has in the hand he holds:

One night after taps four men gathered in a tent to do away with their pay. It was the night of pay day, and there was no convenient place in which to spend their money except over cards.

The game had gone on with varying fortune here and there. It was after midnight. The sentry was a chum and had been told not to see the light in the tent. At last a jackpot was on the board and had been "sweetened" until it was very tempting. Every one was in it, and it was worth before the open about $20. When one of the players opened it, every one staid and drew cards.

The edge had a full house, the next man four tens, the third man four queens and the dealer four aces. The opener threw a dollar into the pot. The next man raised, and it was raised and reraised until it was beautiful to see.

At this point there was a scurry of footsteps outside. The sentry rushed in, grasped the lantern and dashed it out, jerking and extinguishing it as he did so. As he disappeared he whispered hoarsely: "Officer!"

Instinctively four hands went out in the darkness and spread themselves over the pot, while four other hands closely clutched five cards each.

"Hold on, fellows," whispered the dealer. "Every one take his hand off the table and keep it off until the light comes back. We'll just sit here and nurse our cards. My hand's good enough to wait for."

"So's mine," said the others.

Then they waited. Slowly the night passed, growing chillier and more chill in its going. The sentry was cursed, the officer was cursed, but still they sat. At last the first glimpse of gray appeared in the sky, and as soon as it grew light enough the four played their hands and tumbled in for a few minutes' sleep before the bugle called them out again.—Kansas City Star.

A Farm For a Bowl of Punch.

A deed is on record in Goochland county, Va., an abstract of which reads: "William Randolph, for and in consideration of Henry Wetherburn's biggest bowl of arrack punch, to him delivered at and before the sealing and delivery of these presents, the receipt whereof the said William Randolph doth hereby acknowledge, hath granted, &c., unto the said Peter Jefferson and to his heirs and assigns one certain tract or parcel of land, 200 acres, on the north side of the Northanna, in the parish of St. James, in Goochland, 18th May, 1736." This was Captain Peter Jefferson, father of the president, by his marriage Oct. 3, 1739, with Jane Randolph, first cousin of the William Randolph of Tuckahoe, above mentioned.—Chicago Record.

A Wise Girl.

"Girls have to be as wise as serpents nowadays or they'll get left. Do you remember Lulu Thompson?"

"Yes."

"You know she studied in the school of nurses?"

"Yes."

"Well, she knew her business."

"Is she still nursing?"

"Not much. She married the first rich patient that came to the hospital."—Cleveland Plain Dealer.

When He Ought to Think.

There are only two occasions when a man ought to think a lot more than he talks—when he goes fishing and when he doesn't go fishing.—New York Press.

Not Raised In Florida.

Among the interior decorations of a restaurant not many squares from city hall are a number of artificial palms. The palms are as natural in appearance as if they had been grown instead of manufactured and probably not one person in a dozen among the restaurant's patrons is aware of their artificial character.

An afternoon or two ago an elderly couple, evidently from the rural districts, came into the restaurant and took a seat. They gave their order and then began to look around.

"That's a handsome palm, Henry!" exclaimed the woman, pointing to the largest specimen. "I wonder if it grew that big in here?"

"Of course it didn't," replied the man, with a look of superior wisdom. "It was raised down in Floridy. That's where they all grow, and then they are shipped up here."

Just then one of the restaurant's attaches approached the palm with a damp cloth in his hand. Taking hold of one of the leaves he yanked it from the stem and began to rub it vigorously with the cloth. When he had cleaned the leaf to his satisfaction, he replaced it and pulled another. By this time "Henry's" face was a study, as was also that of his companion.

"I guess that plant didn't grow in Floridy, after all," the woman managed to whisper. "What do you guess, Henry?"

And "Henry" allowed that he guessed the same thing.—Philadelphia Inquirer.

CELERY KING NATURE'S CURE

A Young Girl's Experience.

My daughter's nerves were terribly out of order. She was thin and weak; the least noise startled her, and she was wakeful at night. Before she had taken one package of Celery King the change in her was so great that she could hardly be taken for the same girl. She is rapidly growing well and strong, her complexion is perfect, and she sleeps well every night.—Mrs. Lucy McNutt, Brush Valley, Pa.
Celery King for the Nerves, Stomach, Liver and Kidneys is sold in 25c. and 50c. packages by druggists and dealers. 4

SOLD BY HARRY H. HEADLEY.

HUMPHREYS'
WITCH HAZEL
OIL

CURES
Piles or Hemorrhoids
Fissures & Fistulas.
Burns & Scalds.
Wounds & Bruises.
Cuts & Sores.
Boils & Tumors.
Eczema & Eruptions.
Salt Rheum & Tetters.
Chapped Hands.
Fever Blisters.
Sore Lips & Nostrils.
Corns & Bunions.
Stings & Bites of Insects.

Three Sizes, 25c, 50c. and $1.00.
Sold by druggists, or sent post-paid on receipt of price
HUMPHREYS' MED. CO., 111 & 113 William St., New York.

BRINGS BACK THE LUSTRE! — MAKES OLD LOOK NEW.
Monarch Polish
For Furniture, Pianos, Tinng, Hardwood Finish — For sale by all Dealers.
BAIRD BROS. & CO — CLEVELAND, O.

MONARCH Sewing Machine OIL.
For Sewing Machines, Typewriters, Fire Arms, etc. The Highest Grade. Get it from your dealer.
Baird Bros. & Co., Cleveland, O.

CANN'S KIDNEY CURE.
LAME BACK, HEAVINESS, TIRED FEELING, NERVOUSNESS, WEAKNESS IN THE BACK AND LIMBS, PERSISTENT HEADACHE, SALLOW SKIN, URINARY TROUBLES, DIABETES AND BRIGHT'S DISEASE—ALL KIDNEY AND LIVER COMPLAINTS.
CANN'S KIDNEY CURE,
$1.00 a bottle, 6 for $5. Ask your druggist for it.
Cann's Sciatic Liniment, for all pain. 50cts. a Bottle
OF ALL DRUGGISTS OR SENT BY
CANN & CO., 1023 Filbert St., Phila.

"MORRISVILLE CAFE."

Ice Cream, Fancy Cakes, Pies and Bread.

Improved Facilities. Superb Service. Unexcelled Qualities.

Parties, Weddings and Social Gatherin receive careful attention.

ALEX. N. McLEES,
Bridge Street.
Next to Pryor's Drug Store.

Ask Your Grocer For
Beechnut Creamery Butter,
the Best in the Market. Buy no other. Always on hand.
EDWARD MINSTER,
572 Bath Street.

CHARLES H. YOUNG,
287 Franklin Street, Bristol, Pa.,
General Housecleaner, Gardener,
Whitewasher, Waiter, Etc.,
Respectfully solicits a share of your patronage.

WILLIAM TERNESON,
Manufacturer & dealer in
Ladies' and Gentlemen's Fine
Boots, Shoes & Gaiters,
Cor. Mill and Pond Sts., BRISTOL, PA.
A first-class calf-skin Gaiter, my own make, $5. Also a full line of John Mundell's Solar Tip ped Children's Shoes.

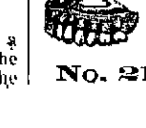
PARKER'S HAIR BALSAM
Cleanses and beautifies the hair. Promotes a luxuriant growth. Never Fails to Restore Gray Hair to its Youthful Color. Cures scalp diseases & hair falling. 50c, and $1.00 at Druggists

DR. J. T. STRADLING,
DENTIST,
No. 21 Market Street,
BRISTOL, P

CASTORIA
for Infants and Children.

The Kind You Have Always Bought has borne the signature of Chas. H. Fletcher, and has been made under his personal supervision for over 30 years. Allow no one to deceive you in this. Counterfeits, Imitations and "Just-as-good" are but Experiments, and endanger the health of Children—Experience against Experiment.

The Kind You Have Always Bought
Bears the Signature of
Chas. H. Fletcher.
In Use For Over 30 Years.
THE CENTAUR COMPANY, 77 MURRAY STREET, NEW YORK CITY

For Insurance
That Insures Against Loss
By Death of Bread-winner,
By Fire or Cyclone,
By Accident or Sickness,
By Burglary,
Call on or address
Jno. C. Maule,
205 Wood St., Bristol.

BUTTERICK PATTERNS.

DEC. 32

A Pattern-Check
In Each Number of
The Delineator
enables the Subscriber to that Publication to buy
AT HALF PRICE
Some of the
MOST IMPORTANT BUTTERICK PATTERNS ISSUED.

Subscribe to THE DELINEATOR
USE THE PATTERN-CHECK
AND SAVE MONEY!

Subscription Price, $1.00. Single Copies, 15 Cents.

We are Agents for these famous Patterns and Publications.

The Patterns are CHEAPER, but good as ever.

Call in and see the Newest Issues of the Publications and learn what LOVELY GOWNS you can make with the Patterns from our **Extra Fine Line of Dress Goods** and **Trimmings.**

Bristol Dry Goods
and Carpet House,
J. WESLEY WRIGHT, Manager.
Trolley Terminal.

YOU CAN USE IT 20 DAYS FREE

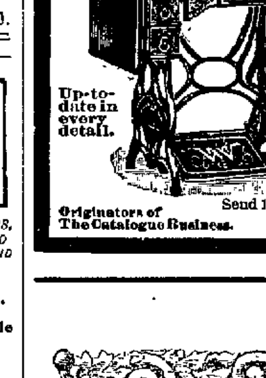
Up-to-date in every detail.

Ask us to ship you one of our **High Arm Sewing Machines** with **Ball Bearings** and all Modern Improvements. This we will do by express to any station within 500 miles of Chicago. Upon arrival deposit our price, $19.50, and express charges, with the express agent of your town, then
TAKE THE MACHINE HOME AND TRY IT FOR 20 DAYS
If you are perfectly satisfied with the machine, keep it, otherwise return it to the express agent, and he will give you all your money back. If you prefer, we will ship by freight and draw on you through your nearest bank, draft attached to Bill of Lading. When machine comes pay draft, and take machine from station. If you don't like it, return it by freight, and we will refund. We guarantee the machine for ten years. **Remember** you take no risk. It don't cost you one cent unless you take the machine. We have sold over **100,000**, and they are all giving perfect satisfaction. **ITS SPECIAL FEATURES** are Ball Bearing, Light Running, Durable, Easily Operated, Noiseless, Double Positive Feed, Self Threading Shuttle, Self-Setting Needle, Tension Liberator, Automatic Spooler, High Arm, Nickle-plated working parts, Steel bearings, Improved steel Attachments, Superior Finish, Highly Polished Bent Woodwork, Oak or Walnut. Send 15 cents for our 1000-page catalogue. It lists everything used by mankind.
Originators of The Catalogue Business. MONTGOMERY WARD & CO., Michigan Ave., & Madison St., Chicago.

BRIDAL **Gifts**

Nowhere in Philadelphia will you see so large an assortment at such moderate prices. We have framed a number of
Brown's Carbon Prints, in the latest, "Dutch Oak," with gold trimmings, and offer them complete at - - - $5
Just framed **1000 Flower Pictures**, 20 different subjects. **Each a yard long.** $1
GAME AND FRUIT PICTURES
For Dining Rooms. We have never offered such values before. $1

OTTO SCHEIBAL.
Art Rooms, 16 N. Ninth Street, Phila.

LEWIS J. BEVAN
DEALER IN
Stoves,
Furnaces,
Ranges,
—AND—

House
Furnishing
Goods.

☞ Now is the proper time to invest in a first-class Gasoline Stove. Tin Roofing a Specialty. Custom work done in tin, sheet-iron, copper and zinc. Jobbing and repairing in all its branches attended to promptly. Stove repairs of all kinds.

NO. 10 MILL STREET,
BRISTOL, PA.

MISCELLANEOUS

The Christy Saddle
is the only correct anatomical saddle made. When you purchase a wheel, insist that it be fitted with a Christy Saddle.

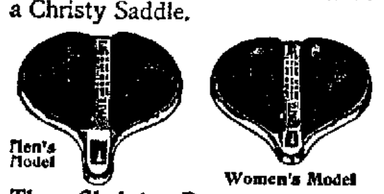
Men's Model — Women's Model

The Christy Racer
is used by all the fast riders, amateur and professional. The long pommel gives a good grip and prevents wabbling in a sprint.

Christy Adjustable Saddle

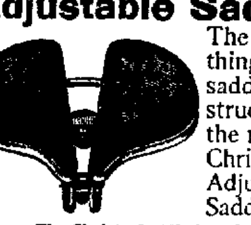

The latest thing in saddle construction is the new Christy Adjustable Saddle

The Christy Saddle has the endorsement of 5,000 physicians.

If a dealer does not carry Spalding's athletic goods in stock, send your name and address (and his, too) for a copy of our handsomely illustrated catalogue.
A. G. SPALDING & BROS.
New York — Chicago — Denver

The latest improvement in Eye Glasses and Spectacles is the **crescent shape** for reading. It will preserve the vision. Come and see them at

The McAllister Optical Company,
1113 Chestnut Street.

We examine all eyes free. For anything in the line of optics, come to us. Do not forget the number, 1113 CHESTNUT STREET.

C. HUBER, Manager.

E. BORHEK, Optician.
C. H. FLAIG, Manager.
628 Chestnut St., Philadelphia.

—o—

If you think your eyes need attention have headache or any discomfort which you think might come from your eyes, come and see us. We will tell you WITHOUT CHARGE.

—o—

C. H. FLAIG, Manager.

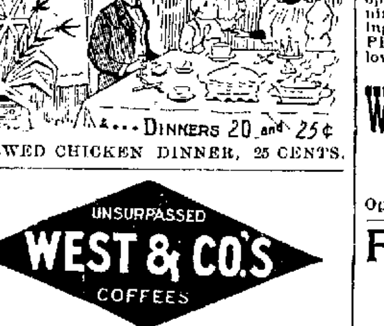

STEWED CHICKEN DINNER, 25 CENTS.

UNSURPASSED WEST & CO'S COFFEES

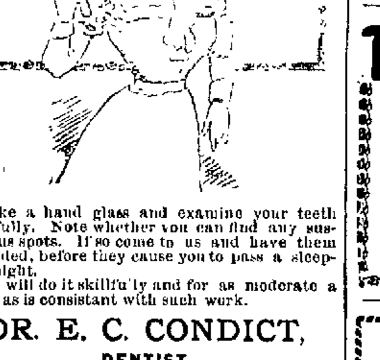

Take a hand glass and examine your teeth carefully. Note whether you can find any suspicious spots. If so come to us and have them attended, before they cause you to pass a sleepless night.
We will do it skillfully and for as moderate a price as is consistant with such work.

DR. E. C. CONDICT,
DENTIST,
State and Warren Sts., TRENTON, N. J.

B. C. FOSTER,
Watchmaker and Jeweler,
Cor. Mill and Wood Sts., Bristol,
Has constantly on hand all the new designs in
Gold and Silver Watches,
Jewelry and Silverware,
Spectacles and Eyeglasses,
Black Enamel, Walnut
and Oak Clocks.

☞ Particular attention given to Repairing Fine Watches, Clocks and Jewelry. All work done at home and Warranted to give satisfaction.

Robert Clark,
Upholsterer and
Cabinet Maker.
No. 28 Radcliffe St.
Furniture Repaired, Upholstered, Carpets sewed and laid, Carpets taken up and cleaned, Mattresses renovated, Window Shades made to order, Chairs re-caned, packing of Furniture, and Repairing promptly and satisfactorily attended to.

MISCELLANEOUS

Fountain House
DOYLESTOWN, PA.
Willow Grove Trolley stops at the door.
DANIEL McLAUGHLIN, Prop.

Black Horse Hotel
On turnpike between Philadelphia and New York. First-class accommodations.
Good fishing in river opposite.
TULLYTOWN, PA.
HENRY LOVETT, Prop.

Delaware House
BRISTOL, PA.
Cor. Radcliffe and Mill Sts.
MRS. S. E. LINCOLN, Prop.

Silbert House
BRISTOL, PA.
Nos. 121 to 125 Radcliffe Street,
MRS. GEO. SILBERT, Prop.
First-class accommodations and reasonable prices.

HOTEL
CLOSSON
BRISTOL, PA.

Modern Conveniences.

Well Furnished.

Excellent Table.

Well Stocked Bar.

Cor. Mill and Bath Streets.
At Trolley Terminus and near R. R. station.

Victory is Ours
Every Time.
No other can compare with the
New No. 9

Wheeler & Wilson
in its simplicity of mechanical construction. No noisy shuttle to wear loose. The NEW HOOK which holds the bobbin, rotates with exact precision, and the result is a
PERFECT AND BEAUTIFUL STITCH.
Light or heavy goods does not vary it. Then the BALL BEARINGS add greatly to the ease of operation, making the machine very light running. Do not be persuaded that any other Sewing Machine is "just as good." LATEST IMPROVED ATTACHMENTS. A fair price allowed for old Sewing Machines in exchange.

WHEELER & WILSON MFG. CO.,
1312 CHESTNUT STREET,
PHILADELPHIA.
Opposite Wanamaker's.

Farms & Houses
FOR SALE AND
TO RENT.
Rents and all Other Bills Collected.
EDW. N. BOOZ,
No. 10 Wood Street. Bristol, Pa.
1876. 1896

THE VERDICT
OF THOUSANDS
"STRETCH'S BALSAM"
A life saver because a germ destroyer. Severest cough or cold; worst case of consumption, bronchitis or asthma quickly conquered by its use. In croup and whooping-cough it acts like magic and never fails to cure.
25 cent and 50 cent bottles.
☞ *All Druggists or Storekeepers.*

HIGH-GRADE
HAWTHORNE
$22.50 NET.

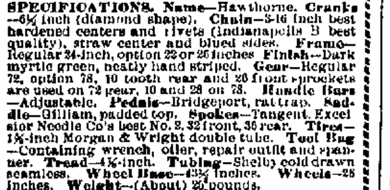

SPECIFICATIONS. Name—Hawthorne. Cranks—6½ inch (diamond shape). Chain—3-16 inch best hardened centers and rivets (Indianapolis B best quality), straw center and blued sides. Frame—Regular 24-inch, option 22 or 26 inches. Finish—Dark myrtle green, neatly hand striped. Gear—Regular 72, option 78, 10 tooth rear and 20 front sprockets are used on 72 gear, 10 and 28 on 78. Handle Bars—Adjustable. Pedals—Bridgeport, rat trap. Saddle—Gilliam, padded top. Spokes—Tangent. Excelsior Needle Co's best No. 2, 32 front, 36 rear. Tires—1¾-inch Morgan & Wright double tube. Tool Bag—Containing wrench, oiler, repair outfit and spanner. Tread—4⅞-inch. Tubing—Shelby cold drawn seamless. Wheel Base—43¼ inches. Wheels—28 inches. Weight—(About) 25 pounds.

15000 Sold in 1898
It's as good as any wheel made. All modern improvements. Guaranteed for one year. If not found as represented, return at our expense both ways, and you can have your money back on demand.
ASK US TO SEND YOU OUR FREE BICYCLE CATALOG
Send 15 cents for our 1,000 page catalogue. It lists everything used by mankind.
MONTGOMERY WARD & CO., CHICAGO.

S. B. ARDREY & SONS,
Engineers and Machinists.

STEAM AND HOT WATER HEATING

Electrical Work and Repairs.

Estimates given for complete Electric Lighting, Heating and Power Plants.

BRISTOL, - PENNA.

MISCELLANEOUS

WE EXAMINE EYES FREE

Oculists Orders Filled
YOU THINK YOUR EYES DON'T NEED EXAMINATION?
Have you Headache? Do your eyes burn? Have you twitchings of the lids? Do you have trouble to read fine print? Have you pains in the back of your head? Do your eyes feel heavy in the morning? The celebrated "DIAMANTA" glasses, which are made only by us, and which are recommended by leading physicians as the best aids to weak eyesight, will remedy all eye troubles.
Solid Gold Spectacles $2.25; usual price $5.00
Steel Spectacles - .50; usual price 1.00
Artificial Eyes inserted 4.00; usual price 10.00
M. ZINEMAN & BRO. OPTICIANS | 1006 Market St PHILADELPHIA

UNSURPASSED WEST & CO'S COFFEES

50 YEARS' EXPERIENCE
PATENTS
TRADE MARKS
DESIGNS
COPYRIGHTS &C.
Anyone sending a sketch and description may quickly ascertain our opinion free whether an invention is probably patentable. Communications strictly confidential. Handbook on Patents sent free. Oldest agency for securing patents.
Patents taken through Munn & Co. receive *special notice*, without charge, in the
Scientific American.
A handsomely illustrated weekly. Largest circulation of any scientific journal. Terms, $3 a year; four months, $1. Sold by all newsdealers.
MUNN & Co. 361 Broadway, New York
Branch Office, 625 F St., Washington, D. C.

UPPER DELAWARE RIVER TRANSPORTATION COMPANY.
In effect June 1st, 1899

Strs. Columbia, John A. Warner, Twilight and Trenton.

Leave Bristol for Philadelphia at 7.00, 9.00 and 10.00 a. m.; 4.00, 4.50 and 6.00 p. m.
Returning leave Philadelphia, 1st wharf above Chestnut street, 7.30, and 8.00 a. m., 2.00, 3.30, 4.00 and 6.00 p. m.
Leave Bristol for Trenton at 9.30 a. m. and 4.50 p. m.

SUNDAYS.

Leave Bristol for Philadelphia at 8.00, 9.15 and 10.00 a. m., 4.00, 4.50 and 6.00 p. m.
Returning leave Philadelphia for Bristol at 8.00 a. m., 2.00, 3.30, 4.00 and 6.00 p. m.
Leave Bristol for Trenton at 9.30 a. m. and 4.50 p. m.
Excursion to Philadelphia, 40c.
Single fare to Philadelphia, 25c.

Philadelphia & Trenton Steamboat Company.

STEAMBOAT FLORENCE
Leaves Bristol for Philadelphia at 8.30 a. m.
Leaves Arch Street Wharf, Philadelphia, for Bristol, 3.00 p. m.

STEAMER POKANOKET.

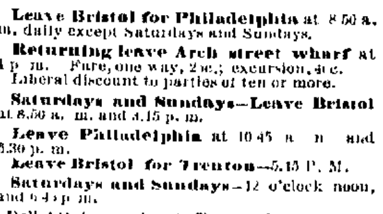

Leave Bristol for Philadelphia at 8.50 a. m. daily except Saturdays and Sundays.
Returning leave Arch street wharf at 4 p. m. Fare, one way, 25c.; excursion, 40c. Liberal discount to parties of ten or more.
Saturdays and Sundays—Leave Bristol at 8.50 a. m. and 3.15 p. m.
Leave Philadelphia at 10.45 a. m. and 5.30 p. m.
Leave Bristol for Trenton—5.15 P. M.
Saturdays and Sundays—12 o'clock noon, and 6.45 p. m.
Delightful excursions to Trenton Saturdays and Sundays leaving Bristol at 12 o'clock, noon. Excursion tickets, 25c.

TIME TABLE
OF
THE BURLINGTON AND BRISTOL STEAMBOAT FERRY CO.
Schedule in effect 6.45 A. M., May 27th, 1899.
Daily, except Saturdays and Sundays.

Leave Bristol—*6.45, *7.15, 8.00, 8.50, 9.40, 10.30, 11.15 a. m.; 12.30, 1.30, 2.20, 3.10, 4.00, 4.50, 5.35, 6.35, 7.20 p. m.
Leave Burlington—*7.00, *7.30, 8.25, 9.15, 10.05, 10.55, 11.30 a. m.; 1.00, 1.55, 2.45, 3.35, 4.25, 5.15, 5.45, 6.55, 7.30 p. m.

SATURDAYS.

Leave Bristol—*6.45, *7.15, 8.00, 8.50, 9.40, 10.30, 11.15 a. m.; 12.20, 1.00, 1.40, 2.20, 3.00, 3.40, 4.20, 5.00, 5.40, 6.45, 7.40, *11.00 p. m.
Leave Burlington—*7.00, *7.30, 8.25, 9.15, 10.05, 10.55, 11.30 a. m.; 12.40, 1.20, 2.00, 2.40, 3.20, 4.00, 4.40, 5.20, 5.50, 7.05, 7.50, *11.10 p. m.

SUNDAYS.

Leave Bristol—8.00, 8.40, 9.20, 10.00, 10.40, 11.15 a. m.; 12.20, 1.00, 1.40, 2.20, 3.00, 3.40, 4.20, 5.00, 5.40, 6.45, 7.40, *10.00 p. m.
Leave Burlington—8.20, 9.00, 9.40, 10.20, 11.00, 11.30 a. m.; 12.40, 1.20, 2.00, 2.40, 3.20, 4.00, 4.40, 5.20, 5.50, 7.05, 7.50, *10.10 p. m.

NOTES—Trips marked thus [*] are special trips and the company reserves the privilege to withdraw them on one week's published notice.
The 10.00 and 11.00 P. M. trips from Bristol, and 10.10 and 11.10 P. M. trips from Burlington, are special trips. On these trips single fare rates will be charged. Excursion tickets will only be received when accompanied by the payment of five cents (5c) in addition to the regular excursion rate.
No trips will be guaranteed in foggy weather.
WILLIAM E. DORON,
Sec., Treas. and Gen'l. Mgr.

PENNSYLVANIA RAILROAD.
In effect June 25, 1898

Leave Bristol for Phila. (Broad St.), *2.46, 5.38, 6.34, 6.54, 7.22, 7.41, *8.14, 8.29, *9.19, 9.53, *10.29 A. M. 12.04, 12.51, *1.14, *2.46, *3.03, 3.12, 4.07, 5.02, 5.36, 5.48, 6.25, *7.00, *7.32, *7.44, 8.31, 9.17 and *10.58 P. M.
Sunday Trains—*2.46, 7.00, *8.11, 9.00, *10.29 *11.56 A. M. 12.54, 5.10, 5.36, *7.21, 8.00, *8.20, 8.50, 9.17, *10.58 P. M.
Leave Phila. (Broad St.) **for Bristol**, *3.20, 6.09, 6.28, *6.50, 7.39, *8.30, 8.33, *9.00, 9.53, and *11.10 A. M. 12.07, 1.10, 1.50, 2.43, 3.33, *3.52, 4.29, *5.00, 5.02, 5.19, *6.00, 6.02, 6.21, 7.12, 9.17, *10.00, 11.18 P. M. 12.01 midnight.
Sunday Trains—3.20, 7.40, *8.30, 8.33, 9.06 A. M.; 12.07, 2.02, *5.20, 6.00, *6.26, *6.35, 8.18, *10.00, 10.25 P. M. 12.01 midnight.
Leave Bristol for Trenton, week days, 1.05, *4.00, 7.08, *7.28, 8.34, *9.09, 9.22, *9.34, 10.50, 11.55 A. M. 2.00, *2.16, 2.48, 8.40, *4.28, *5.38, 6.15, *6.41, 7.00, 8.07, 10.11 and *10.36 P. M. 12.08 night.
Sunday Trains—1.05, *4.00, *9.09, 9.22, and 10.04 A. M. 3.00, *8.05, *5.57, *7.09, 7.14, *10.35 and 11.22 P. M.
Leave Trenton for Bristol, week-days—2.27, 6.30, 7.00, *7.59, 8.05, *9.05, 9.32, *10.13, 11.44 A. M. 12.30, *12.57, *2.30, 2.45, 2.51, 3.46, 5.25, 6.40, *7.18, *7.30, 8.10, 9.00 and 10.43 P. M.
Sunday Trains—*2.27, 7.56, 9.10, 10.13, 11.42 A. M. 12.30, 4.51, 7.00, *8.03, 8.30, 9.00 10.43 P. M.
(*) Express trains.
For further information apply to ticket agent at the station.
J. B. HUTCHINSON, General Manager. — J. R. WOOD, Gen. Pass. Agt.

BINDER TWINE
Our famous BLUE LABEL BRAND: It's the best in the world. Prices will surprise you. We deliver from Chicago, Omaha or St. Paul, as desired. Write for prices and samples.
MONTGOMERY WARD & CO., CHICAGO

NewspaperARCHIVE®
NewspaperARCHIVE®